Do not wait until Tomorrow,
Read the News
In the Sentinel Today.

The Fort Wayne Sentinel.

The Sentinel has the Largest Circulation of any Paper in the State outside of Indianapolis.

ESTABLISHED 1833. TUESDAY, MARCH 29, 1892. PRICE TWO CENTS.

CLOAKS!

In this department new spring goods are now being added daily.

Jackets, Wraps and Mantles

In Great Variety.

THE PRICES AND STYLES!

We shall be pleased to have you compare with any in the city. You may think you have a fair idea of spring coats, but unless you have been here, you are in the dark about them.

GEO. DeWALD & CO.

Cor. Calhoun and Columbia.

FREE!

An elegant life size Portrait of yourself or any member of your family Free.

We do this to advertise our business to get you to come to our store, where you will always find the most complete line of footwear in the city, and at prices that defy competition. We handle no shoddy goods and only ask a trial.

We have what you want. We can fit you. Try us and see.

Arcade Shoe Store,

West Berry Street,

Open Evenings.

WALL PAPER!

We are showing the largest line and the Lowest Prices. All our designs are this season's production. Positively no old stock.

MILLER & HALLER,

362 South Calhoun St.

Notice.

By an act of the legislature of Indiana approved March 5, 1891, and declared in force from and after its passage, owners and harborers of dogs are required to register the same at the office of the township trustee on or before the first Monday in May of each year.

d5tw1t GEO. W. BRACKENRIDGE, Trustee of Wayne township.

Notice.

Owing to sickness for seven weeks my business has been neglected entirely. I now wish to inform my old customers and as many more who would like to patronize me that I will be prepared to serve gasoline and other oils, commencing Monday, April 4. With many thanks for past favors I am willing to serve you as well or better than heretofore, and by dropping a postal to my address, No. 120 Chicago street, will warrant prompt attention.

Truly Yours,

28 2t L. H. Johnson.

Mrs. W. Malloy, of No. 8 Arcade, announces that her Spring and Summer Millinery opening will occur this week, Wednesday, Thursday and Friday, March 30, 31, and April 1. 2t-s&t

A. C. Katt booked four orders for pneumatic tire bicycles yesterday. The pneumatic seems to be a favorite this season.

Millinery Opening.

This week, Wednesday, Thursday and Friday, March 30, 31 and April 1, will occur the opening of spring and summer goods, at Mrs. N. Rowe's, 84 Calhoun street 26-4t

FOR ABSTRACTS—"Reliable ones" at reasonable prices, go to Dreibelbiss' abstract office. Rooms 3 and 4 Pixley-Long block. d-w-tf

Bicycles.

If you want a bicycle it will pay you well to go to Sherdon & Alderman's, No. 61 and 63 East Columbia street, and see their wheels and prices before purchasing elsewhere. 28-2t

Closing out sale of Japanese Goods at cost, 164 Calhoun street, up stairs. 24 6t

Grand Millinery opening Wednesday, Thursday and Friday at Mrs. A. C. Keel's, 22 West Berry Street. 26-3t

Democratic City Central Committee.

There will be a meeting of the Democratic city central committee at the hall, Tuesday evening, March 29, 92, at 8 o'clock. All members are requested to be present

PHILIP LIEDLAG, Chairman.
...NE B. SMITH, Secretary. 23-5t

M'KINLEY OUT.

He is Not a Candidate for President and Favors Harrison's Renomination.

COLUMBUS, Ohio, March 29.—Governor McKinley last evening created a little stir by definitely announcing his position with reference to his alleged candidacy for the presidential nomination at the coming national convention at Minneapolis. Said he in answer to the question directly put. "Are you a candidate for the presidency and will your name go before the Minneapolis convention?"

"No, sir" was the prompt response "President Harrison has made a wise, patriotic and conservative executive and I think he should be renominated and re-elected I shall support him and I hope he will be unanimously renominated"

"What about the tariff?" was asked.

"I am satisfied that the tariff of 1890 will win its own way It is making splendid progress It is actively achieving its own victories, and they are victories for American labor, American enterprise and the whole American people. It is an American measure in every line and word, and the American people will not fail to approve it."

REV. COTTON CONVICTED.

A Verdict of Manslaughter is Brought In Against Him.

BELFAST, March 29.—After a sensational trial, lasting several days, the Rev Samuel J. Cotton, of Carough, was today found guilty of manslaughter of the boy named Brown, and of other charges of cruelty brought against him. Cotton, was a rector at Carough, where he conducted an orphanage. The society for for the prevention of cruelty to children investigated the orphanage and found a horrible condition of cruelty and uncleanness to exist The death of young Brown was directly traced to those causes. Sentence upon Cotton has not yet been pronounced

DEATH OF MRS. CLARK.

Widow of the Original Founder of Tombstone, Arizona.

WASHINGTON, March 29.—A pathetic coincidence was observable in the death at the Providence hospital of Mrs. Clark, widow of the original founder of Tombstone, Arizona. Mrs Clark came to Washington from San Francisco a month ago with her daughter, just out of school. After a few days of sight-seeing she was taken ill and grew constantly worse until death. Mr. Clark died several years ago in Washington, under precisely similar conditions, having come here for a short visit to see the sights of the capitol. He was buried in Congressional cemetery and Mrs. Clark will probably lie by his side.

ROGER Q MILLS

Will Celebrate His Sixtieth Birthday by Becoming a Senator.

WASHINGTON, March 29.—The credentials of Roger Q. Mills, as senator of Texas, arrived and will be laid before the senate today. Tomorrow Mr. Mills will be sixty years old and he has chosen the anniversary of his birth to make his entrance to the senate.

Another Swindling Nobleman.

MONTREAL, Que., March 29.—A number of Montreal society people have been swindled by a sharper who has for some time been living on their credulity, believing his statement that he was the scion of a noble Austrian family. A titled Austrian lady, who is married to a Montreal doctor, exposed the spurious "count," as he called himself, and the fellow promptly disappeared. The "count" is an Englishman and gave the name of Henry Belmont. It is thought he has gone to the United States.

Mysterious Case.

ST. JOSEPH, Mo., March 29. Yesterday afternoon while a number of school children were on their way home they noticed a man and woman walking rapidly towards the river a short distance away The man carried a bag, from which the cries of a child were heard to issue. The couple went to the river bank and threw the bag into the water, after which they hastily decamped. The police are investigating the affair

Lamar is Not Dangerously Ill.

WASHINGTON, March 29.—Reports that Justice Lamar is seriously ill are denied at his residence this morning. He was prevented from attending the supreme court yesterday, it was stated, by a cold, and he remained in bed. Today, however, he is up and about after a good night's rest and expects to be at the capitol tomorrow.

Pension Claims Allowed.

WASHINGTON, March 29.—In the week ending March 19 the pension bureau allowed 5,735 claims, of which 1,623 were under the general law, and 4,162 under the act of 1890. The total first payment was $833,800, the average being $144, and the average monthly rate $7.96.

More Revolution.

MONTEVIDEO, March 29. Admiral Walker's squadron arrived here Sunday Congress has approved an appropriation of $240,000 for the Chicago exposition. There are rumors of further revolutionary attempts in the state of Rio Grand do Sul, Brazil.

Will Shave No More.

ST. LOUIS, March 29.—William Jones, a colored barber, was shot and almost instantly killed in a house of ill repute at No 710 North Twelfth street, at three o'clock this morning. The murder was committed by George Jones an employe at the East St. Louis race track, and was due to jealousy over the affections of Bessie Harris, keeper of the disreputable house at the above mentioned number. Jones is still at liberty.

TERRIBLE CRIME

Committed by Frank R. Draeger, a Fort Wayne Man, at Cleveland, Ohio.

CLEVELAND, Ohio, March 29.—Frank R. Draeger, of Fort Wayne, Ind, walked up to a boarding house at No. 39 Jennings avenue, this afternoon, called Mrs. Jennie Fitch, the wife of a Valley Railway brakeman, to the door and after shaking hands with her, shot her through the body five times Draeger made no attempt to escape, and when asked why he shot the woman would only reply: "For reasons of my own. I've been under her hypnotic influences for five years. Saturday I managed to break away from this influence and at once set out to kill her I am glad I succeeded."

It is believed Draeger is insane. Mrs. Fitch cannot recover

The only Frank Draeger THE SENTINEL could learn of at the late hour of going to press was one living on Second street in Bloomingdale

He was in the employ of the Star Iron Tower company up to five months ago He then left, as it was supposed, for Chicago, but it is not known positively that this is so.

Neither is it known that the Draeger who killed the Fitch woman is Draeger who lives on Second street. It is probable that the woman in the case formerly resided in this city.

FATAL FIRE.

Three Persons Lose Their Lives in a Burning Restaurant—Big Blaze in a Great Railway Works.

LONDON, March 29.—The burning of a restaurant at Pimlico today caused the loss of several lives. The fire broke out and spread so suddenly that exit by doors and stairways was cut off. A waiter named Lazen jumped from a window and was killed Another woman who leaped to the street was killed almost instantly. It is said that another person was suffocated by the smoke. Three of the inmates escaped by taking to the roof, and making their way to other buildings Death was already in the house when the fire came. An infant child of the waiter Lazen lay dead in a coffin awaiting burial After the flames were extinguished the firemen found the remains half destroyed by the flames.

LONDON, March 29.—The greatest railway works in the world, those of the Great Northwestern railroad, has narrowly escaped destruction by fire On top of the miners strike comes a fire at Crewe, the leading centre of railway industry in England Owing to the miner's strike several of the shops at Crewe had to shut down for lack of coal, and the thousands of employes were threatened with indefinite loss of work if the strike had continued. Fortunately this calamity was averted and work was resumed with the resumption of the coal supply. Last night a fire broke out in the railway works. The cause of the fire is said to be yet uncertain. The flames spread rapidly from building to building, feeding on the oil, tar, cotton waste, and the other inflammable material in the various shops. Crewe has an excellent fire service, and the working men turned our in thousands to aid in the work of extinguishing the flames. Before the conflagration was subdued many buildings, with the machinery they contained, were consumed. The damage is estimated at £50,000 The principal loss being to machinery, as the sheds can be readily replaced. A large number of people are out of work through the calamity.

CABINET CRISIS.

The Prussian Trouble Renewed by Other Resignations.

BERLIN, March 29.—The crisis in the Prussian ministry is renewed. It is stated that Herr Furth, minister of the interior, and Heyden, minister of agriculture, have presented their resignations The motive is said to be the same as in the case of Caprivi, that the ministry had been discredited by the kaiser in abandoning the education bill, and that it is therefore necessary, as a matter of honor, for the members of the cabinet who gave either positive or passive support to the bill, to resign. Dr. Miquel, who consistently and earnestly opposed the education bill, is the only minister coming to the front in the reconstructed cabinet. He, it is stated takes the place of Dr. Von Boetticher as vice president of the ministers, Dr. Von Boetticher being about to retire to accept the post of governor of Hesse-Nassau, which had been held by Count Von Eulenburg, now Prussian premier. These changes will undoubtedly be followed by others, bringing the whole cabinet into harmony with Eulenburg and Miquel.

A Safe Trust.

NEW YORK, March 29.—It is said that the Marvin, Herring and Hall safe companies are about to form a trust. The story is that the three companies, who have several times been in negotiation with this purpose in view, have at length agreed upon a satisfactory basis of compact. Mr. Marvin, of the Marvin company, admitted yesterday that a plan of coalition was under consideration, but declined to give any definite information concerning it All he would say was that the purpose of the combination was to save expenses.

HENRY WATTERSON

Thinks the Democrats Should Not Select a New York Man as Their Nominee for President.

LOUISVILLE, Ky, March 29.—Henry Watterson has the following in the Courier Journal today "From first to last the editor of the Courier-Journal has held to one position, namely, that to win, Mr. Cleveland must have the united support of New York. On this point he has never wavered, writing column after column to maintain it and seeking by personal effort to make it good At no time has he been for Hill On the contrary, he has repeatedly given reasons why Governor Hill should not be the nominee and why he cannot be elected if he is. It is strange to see a journal so observant as the Philadelphia Telegraph ignore all these facts in order to make it appear that Mr. Watterson has in any way at any time, on this point, changed his opinion, or had any hand in muddling the democratic situation Exactly the reverse is true. Mr. Cleveland stands aloof from the battle. He declines the responsibility of candidacy. He leaves others to say the word. Thus required to cast an opinion among the rest, we must assert it honestly. Considering the case as it is and the facts as they are, we can see only defeat in Mr. Cleveland's nomination, and in that of Governor Hill as well, and hence think it best to leave New York out altogether in the selection of a nominee. If this be not done, we shall look confidently to the vindication of the wisdom of the counsel which the election will bring, promising that in no event is the prospect very reassuring."

MRS. BURKE-ROCHE.

The Laws of Delaware Will Protect Her.

WILMINGTON, Del., March 29.—Concerning the validity of the divorce of Mrs. James Burke-Roche, daughter of Frank Work, of New York City, the annullment of whose marriage contract was granted by the superior court of this state, ex-Secretary Bayard said yesterday "I can only say that Mrs. Burke-Roche secured a legal divorce in this state, and the comity of courts will recognize it. Her divorce is not a secret one. Personal notice of her intention to apply for a divorce was served upon James Burke Roche in England and public notice was also given. The courts of this state divorced her from a worthless, faithless husband. The laws of this state protect her and should he attempt to harass her we will very soon put him in prison."

TRAIN ROBBERS

Have a Battle With a Squad of Policemen.

BIRMINGHAM, Ala., March 29.—Sunday night an attempt was made to wreck and rob a Louisville and Nashville passenger train at Boyle's Gap, three miles north of Birmingham. Last night a squad of nine policemen went up on the same train at 11:30, and news has reached here that the robbers repeated their attempt and battle ensued. Over 100 shots were fired, though the results cannot be ascertained. Reinforcements have been sent for and a special train left with ten picked men. The southern express company have been on the lookout for a robbery along this line in Alabama for two weeks.

A HUMANE ACT.

The Claims of the Baltimore Men Will be Allowed.

SANTIAGO, March 29.—Minister Egan, it is said, will not move in the Carleson case except to refer it to the state department at Washington. The claims of the Baltimore men are causing considerable discussion here. It is the general impression that when the claims are presented to the Chilian congress the sums agreed upon will be voted as not in any wise acknowledging the right of the demand, but as a charitable humane act, similar to the precedent established by the United States in the case of the Chinese killed at Rock Springs.

Convention Hall Enlarged.

MINNEAPOLIS, Minn, March 29.—The original convention hall plans provided for 221 seats for the reporters. The press committee fancied that these accomodations were insufficient. Some members of the national committee thought that more seats for the press would crowd out some of the spectators. Architect Hayes, however, has found that fifty more seats can be added in the space already allowed to the press without crowding, and it has been decided that 271 seats will be reserved for the newspaper men

Bob Fitzsimmons Challenged.

NEW YORK, March 29.—Arthur Lumley, of the Coney Island Athletic club, last night asked Bob Fitzsimmons if he would meet Jim Carrol, of Brooklyn, in a ten round bout for a purse of $5,000. Carroll is very anxious to get a crack at the conqueror of Peter Maher. Fitzsimmons believes that he would have a cinch with Carroll and will probably accept the offer. The affair is likely to arouse considerable interest.

The Laetare Medal.

DETROIT, Mich, March 29.—The Laetare medal, of Notre Dame university, presented on Laetare Sunday by that institution to the American Catholic who has performed the most distinguished service to literature, science or art during the year, will on next Sunday be presented to Major Henry F Brownson, of this city, for his translation of Tarducie's life of Columbus. In past years the medal has been presented to General Newton, of Hell Gate fame; to Dr John Gilmary Shea, the Catholic historian, and to Daniel Dougherty, the orator

GRAY'S FRIENDS

Holding a Secret Caucus This Afternoon in Indianapolis—He Will Not Withdraw.

INDIANAPOLIS, March 29.—The situation within the democratic ranks at present is one of great concern. The efforts of the Cleveland factions to create a general stampede for the ex-president, while not resulting in that, has demonstrated to the Gray supporters that their candidate cannot hope to get the indorcement without a bitter fight. This has led many representative men of the party to meet at the Denison house this afternoon to consider the situation. The meeting is being presided over by Chairman Taggart, of the state central committee, and ex-Governor Gray is represented by J. E Murdock, of Lafayette. There are about twenty present including W. B. Brunton, of Tuscola, Ill, candidate for treasurer of state, who is said to be an ardent Gray man

Gray refuses to make any statements as to his intentions, but his friends quote him as saying that he will not surrender his claim to the Indiana delegation nor will he withdraw from the race for first place. The meeting is purely anti-Cleveland and it is claimed and not denied by some of those present, that it was called by Gray himself

IT IS NOT TRUE

That the British Government Has Refused to Renew the Modus Vivendi.

LONDON, March 29.—In the house of commons today Mr E Temperly Gourley, liberal member of parliament, for Sunderland, asked whether Lord Salisbury's government had refused to renew the modus vivendi in the matter of the Behring Sea negotiations. Mr. Lowler parliamentary under secretary for the foreign office, replied that it was not true that the government had refused to renew the modus vivendi, and he referred to the latest dispatches as evidence of that fact. The government had acted as it thought necessary for the protection of their rights of British subjects engaged in seal hunting. This statement was received with cheers

WASHINGTON, March 29.—A prominent senator whose thorough knowledge of what has occurred during the executive session of the senate on the Berhing Sea treaty cannot be doubted, said today that the ratification of the treaty contemplated would be in accordance with the report of a majority of the committee on foreign relations, who have steadily opposed the addition of a stipulation imposing a renewal of last years agreement before the treaty should become effective. He said that the feeling of hostility toward the attitude assumed by Great Britian has been so strong in the senate that the report of the minority of foreign relations committee would undoubtedly have been adopted and the treaty suspended to await a renewal of the modus vivendi, had not Lord Salisbury's last note expressed his willingness to arrange a mutually satisfactory agreement

INVESTIGATING.

Into the Expenditure of Money for the Ellis Island Improvements—A Spirited Tilt.

WASHINGTON, March 29.—The senate and house committee on immigration in joint session today resumed the investigation into the expenditures of money for the Ellis Island improvement A spirited tilt took place between General Nettleton and Senator Chandler, over a question which in effect was if General Nettleton did not fix the policy of the department in the matter of transferring appropriations General Nettleton turned sharply and with much warmth, said to Senator Chandler that in view of the fact that it was well known to him (Chandler) that Secretary Windom inaugurated such a system and Secretary Foster had taken it up, he would like to know why Senator Chandler asked him, a subordinate, such a question. He added that the chairman of the two committees were attempting to fix something on him which it was plain had no foundation. The gentleman accused promptly denied this statement and declared that they were animated only by a desire to arrive at the facts. Mr. Nettleton was not satisfied and said his information was different, but the matter was finally dropped

Silver Bill in the Senate.

WASHINGTON, March 29.—Mr. Stewart, of Nevada, gave notice in the senate today that immediately after the morning hour on Monday next, he would call up the free coinage of silver bill, now on the senate calendar, with an adverse report

After the Dynamiters.

PARIS, March 29.—Premier Loubet held a conference today with the chief of the Parisian detective force It was resolved that the police should not be limited in the stringency of their treatment of suspected dynamiters and that all arrested on reasonable suspicion should be treated with the utmost rigor allowed by the law.

Confirms the Sale.

SAN FRANCISCO, March 29.—John D Spreckels confirms the announcement of the sale of the Claus Spreckels Philadelphia sugar refinery to the sugar trust He says he has not yet received the details of the sale.

BOLD BANDITS.

Ride Into a Mexican Town and Hold Up a Number of Citizens on the Street at Midday.

GUANAJUATO, Mex, March 29.—A few days ago six bandits were discovered by a detachment of rural guard near Leon taking up the tracks of the Mexican Central railroad for the purpose of derailing the express train that would soon be due, with the view to robbery The guards fired upon the bandits, killing every one of them This stopped the depredations of the other members of this band until Sunday, when five of them rode into the town of Pedrito and held up a number of citizens on the street at midday, securing a considerable amount of money One man resisted and was fatally shot by the bandits. They then coolly rode out of town. The band is under the leadership of Guan Fiento, one of the most desperate men of his class in the republic

EIGHT NEW KNIGHTS.

Initiation of Candidates and Banquet at Phoenix Lodge K. of P.

The large and handsome rooms of the Phoenix lodge, K. of P, in the Randall block, were crowded with knights last evening, the occasion being the initiation of eight candidates into the mysteries of the rank of knight.

The new paraphernalia of the lodge was used and the work of teams was most magnificently done This was followed with a banquet served in the banquet hall, the knights crowding several long tables and keeping up the festivities until after the midnight hour

There were visiting knights from a number of other cities—twenty from Ossian, eleven from New Haven, fifteen from Payne, O, ten from Geneva and twenty from Bluffton There were representatives from the lodges at Indianapolis, Columbia City, North Manchester, Uniondale, Lafayette, Portland, Huntington, Andrews, Auburn, Peru, Young America and Spencerville, Ind, from Newark, N. J, from Newport, Ky., and from Antwerp, Delphos, Van Wert, Winchester and Bellevue, Ohio

The eight esquires who were made knights were as follows: E. W. Horton, J. Nickles, George B. McCrary, George Landford, Dr A. C Boswell, Dr. S C Metcalf, R F. Horstman and Louis Horstman.

A number of candidates will be initiated at Fort Wayne lodge No. 116, tonight, and tomorrow night Loyal lodge No. 182 will celebrate the fourth anniversary of its institution

TRYING TO BUY ST. PAUL.

Negotiations in Progress to Bring Fort Wayne in the Western League.

Today telegraphic communication is being kept up between F. Dell Robison part owner of the Fort Wayne Street railway lines and the backer of the St. Paul base ball club. The object in view is to purchase St. Paul's franchise in the Western league and substitute Fort Wayne, which would give the league what it needs—four western and four eastern towns, as follows: Kansas City, Omaha, Minneapolis, Milwaukee, Columbus, Toledo, Indianapolis and Fort Wayne. St Paul lacks enthusiasm in the Western League scheme, anyhow. It was brought into the league partly through the enterprise of Mr. Hach, of Minneapolis, who lent financial support It is thought he will be willing to let go and that Fort Wayne will be in the Western league before very long.

A special from Columbus, Ohio, to the Cincinnati Enquirer, today, says. "Frank D. H. Robinson, of Cleveland, tonight made application to President Williams, of the Western association, for admittance into that league of the Fort Wayne club. Being informed that the quota of clubs was full, he asked that in the event of any team being withdrawn Fort Wayne be regarded as the first applicant. He stands ready at any time to place a first-class club in that hustling Indiana city"

A SAVAGE CANINE.

Miss Marian Woods Attacked and Bitten by a Dog.

Miss Marian Woods, a young lady of the Hedekin house, called at Meyer Bros'. drug store today to have a lacerated hand dressed The wounds were inflicted by a savage dog belonging to J. W. Swaidner, proprietor of the Hedekin house. Dr. W. H Myers, who attended, says the injury will not prove serious unless some unlooked for cause arises to prevent the wounds from healing properly

A son of Peter A. Moran was severely bitten by a dog belonging to John Doyle The mayor has ordered the canine shot

WILL THEY FIGHT?

A Report That Pugilists Will Meet Tonight at Hartford City.

A rumor is current today among the sporting fraternity to the effect that Johnson, an Indianapolis pugilist, and Pitts, a colored fighter of Peru, will enter the ring at Hartford City tonight to battle for the championship of the state It is also rumored that the managers of the Pitts-Johnson fight are trying to arrange a match between Dick Keating, of Lafayette and an unknown, to occur at the same time and place.

Real Estate Transfers.

Ferdinand W Kiesling to Henry and Catharine Morell, 5 Broadway, $1,200.

William Boerger to Henry and Mary S. Seelig south 60 feet, 125 Hanna's $2,000

E. H. McDonald to Henry Getz east 25 feet Rockhill's 24, $1,000

Wilhelm Albrecht to Susana Ferckel, north 20 feet of lot 33 and south 15 feet of lot 32 Lasselleville's, $1,825

Susan Ferckel to August Grohmann, 20 Forbing's subdivision, Hanna's in lot 13, $1,200

CONGRESS.

Mr. Campbell Explains His Position on the Silver Question—The Tariff Being Discussed.

WASHINGTON, March 29.—Owing to the action on the silver bill yesterday, which relagated it to the house calendar, the attendance this morning was small and an expected red letter day in the annals of legislation was thereby lost, the house devoting its time to the tariff debate. A letter was read from Mr. Mills, of Texas, stating that he had transmitted his resignation as a member of congress to the governor of Texas to take effect today.

Bills were passed for the relief of Daniel McClure and to establish a post of delivery at Des Moines, Ia

Mr. Campbell, of New York, made a personal explanation of his absence last Thursday when a vote was taken on the silver bill He stated that he was ill in New York and was moreover paired with Mr. Boatner, of Louisiana, on the silver bill Had he been there he would have voted against the measure Newspapers in New York had insinuated that he had been derelict in his duty. He emphatically denied this and said that he had endeavored during long public career to discharge his official duties honestly, fairly and fully, and the insinuation that he was purposely absent or was neglecting the interests of his constituents was false and they were welcome to any notoriety they expected to make by any such statements.

The house then went into committee of the whole on the tariff bill. Mr. Harter, democrat, of Ohio, was the first speaker He favored the free wool bill. Good government cost money, and the only way to raise money was by taxation The only justification of any tax upon a citizen was the necessity of his government. Direct taxation was the only proper method of raising money. This was the most equitable, complete and just way to raise revenue because it was open. Every citizen know precisely what the cost of the government was under the operation of a direct tax Indirect taxation was unjust and wrong. Since the beginning of the government this nation was a free trade country and this had created the enormous prosperity of our land.

FIVE FUNERALS

Which Have Taken Place in the Last Two Days.

The funeral of Miss Mary E Gaffney took place from St Patrick's church this morning and was largely attended.

The funeral of Phillip, the three-months-old child of Mr. and Mrs. Michael Weidner, of 337 Lafayette street, took place this afternoon

The funeral of Mrs Barbara Crouse took place this afternoon from the residence of Charles Crouse, 44 East Pontiac street, who is a son of the deceased. The deceased died of old age on Sunday at the residence of her daughter, Mrs. G. W Gordon, at Auburn, Ind Mrs. Crouse was an early settler in Fort Wayne, and went to Auburn about a year since to make her home with Mrs Gordon.

The funeral of John Sites, of South Broadway, took place this afternoon, the services being held at Prairie Grove.

The funeral of Mrs. Margaret Ludwick was held this afternoon from the house on the Goshen road, Rev. J. F. Strait officiating.

SILVER MARKET.

The London Times Comments on the Prospects.

LONDON, March 29. The Times financial article this morning contains the following. "If the silver party in the American congress accepts defeat, the silver market will doubtless partly recover from the fall of the past eighteen months, and eventually settle down to a price sufficient to maintain production at the level required by the real wants of the world, but the silver party is powerful and is not likely to accept defeat as final. Further endeavors to create an artificial demand are far from improbable, and mines which were remunerative before the recent fall will perhaps be kept going in the hope of ultimately proving profitable."

FROM EAR TO EAR.

A Farmer Cuts His Wife's Throat and Then Kills Himself.

RICHMOND, Mich., March 29.—Abraham Cooley, a farmer, living one and a half miles west of here, this morning cut his wife's throat from ear to ear with a razor and then committed suicide by drawing the blade across his own throat Both were dead when discovered a short time after the tragedy. Cooley had showed some signs of mental depression for some days Cooley was a wealthy man and had a good farm and other property. He was about 60 years of age and his wife about 50

Is it a Silent Elopement?

WABASH March 29.—Miss Emma Malbeth, a deaf mute, twenty-eight years old, is missing from her home in Peru She disappeared last Friday afternoon, indicating that she was going to a near neighbors She did not call there, however, and it is learned she informed another that she was coming to Wabash. John Malbeth, her father came here today in search of the young woman but failed to locate her in this vicinity. It is supposed that she has gone away with a mute acquaintance named Lindsay.

WILL DECIDE CASES.

The Jury Drawn for the April Term of the Superior Court—Legal Pickups and News Notes.

Geo H. Wilson and Geo W Hand, jury commissioners have drawn the following jury for the April term of the superior court

A. L. Greenwell, Eel River township.
Wm H McCormick, Lake
John G. Goegline, St Joseph
Joseph Longardner, Jefferson.
James Thompson, Marion
H Koellinger, Adams
Jacob Dennis, Lafayette
Nicholas Mauden, Eel River
Peter Trier, St Joseph
Victor H Mueller, Cedar Creek.
Thomas Larrimore, Lake
John S. Ponsette, Washington

COURT POINTERS

There were no cases in police court this morning

The trial of Henry Lee, the burglar, will occur Thursday

Judge Dawson yesterday divorced Edward R. from Cora A. Benedict.

Mr. Patrick O'Brien has qualified as guardian of the minor heirs of the late Dennis O'Brien.

Edward Whalen and Virginia Courdslot were adjudged insane by the circuit court jury yesterday

Catherine Shele was fined $1 and costs by Justice Ryan for provoking Nelson Cutler

Nelson Cutler was fined $1 and costs by Justice Ryan for assault and battery upon Clarence Shele, a son of the defendant in the preceding case.

George Warner's assault and battery case in which Mr Lintz, the crockery man, is his accuser, was continued to Friday at 2 o'clock by Justice Wilkinson.

The case against Ed Light, charged with associating with an immoral woman on St. Mary's avenue, came up before the mayor. Light took a change of venue to Justice Linker's court

The case of Herman Schultz vs. Mrs. Frank Webber and Henry Kruse was heard yesterday by 'Squire Hays The charges against Mrs. Webber were dismissed and the case against Kruse was taken under advisement

The damage suit of Trustee Breckenridge and Supervisor Barthold against Gustave Horstman and George Laymon was decided this afternoon by Justice Ryan. He found for the defendants and gave judgment against plaintiffs for costs The suit was brought for $200, the amount of damage alleged to have been done by the defendants in removing ground from Running avenue, a public avenue.

Justice France decided the case of Lawrence Haffner vs Chas. Shiridan, by giving the plaintiff judgment for $25.75 and costs and also against the garnishee, Frank Sheridan.

LOCAL LINES.

C L. Millhouse, of Peoria, a popular traveling freight agent, is in the city.

J A McHenry, traveling agent for Roger Bros. silver plated ware, is at the Wayne.

Harmony lodge I. O. O. F will present a veteran jewel to Col C A Zollinger Thursday evening at the meeting.

Dr. J. W. Younge will deliver an address at the K. P. anniversary celebration at Delphos, Ohio, next Tuesday evening.

Mr. S. S. W. Crow, of 197 Barr street, who has been seriously ill, was able to go to Huntington yesterday, where she will reside in the future.

C D. Tillo, manager of the Newspaper Union, left today for Indianapolis. He will go thence to St. Louis and expects to return home next Friday.

A merry crowd invaded the home of Mr and Mrs. Peter Kayler, on Maumee avenue, yesterday. Among those present were Mr and Mrs. Wm. Kaylor, Mr. and Mrs. Joseph Kaylor, Mr. and Mrs. Lyman Kaylor, Mr. and Mrs. Wm. Smith, Mr and Mrs George Smith, Mrs. Kaylor, Misses Minnie Smith, Sue Kaylor, Ada Cartwright, Birdie and Emma Austin, Messrs. Wm. Kaylor, Ben Metker, John Smith, Geo Miller and Fred Emerick.

Street Car Strike Probable.

DENVER, Col., March 29.—A big strike is imminent upon the whole cable system of the city. The gripmen and conductors demand higher wages, and unless the company comes to terms within twenty-four hours every man will go out

MARKETS BY TELEGRAPH.

CHICAGO, March 29.—Closing 1.15 p. m.—Wheat, May, 79¾c; July, 80⅝c.
Corn, May, 40⅞c, July, 38⅝@¾c.
Oats, May, 28⅝c.
Pork, May, $10.37½@10.40, July, $10.55@10.57½.
Lard, May, $6.30; July, $6.40.
Ribs, May, $5.72½; July, $5.85

TOLEDO, March 29.—Close.—Wheat, cash, 88@88½c; May, 87¾c, July, 84¼c, Aug., 83½.
Corn, cash, 39½c.
Rye, cash, 85c.
Cloverseed, cash, $6.50.

NEW YORK, March 29.—Wheat, No 2 red winter, 96½c cash
Corn, No. 2, mixed, 49½c cash
Oats, No. 2, mixed, 35c cash.
Rye steady.
Barley, nominal, two rowed state, 55c.
Sugar, refined quiet cut loaf and crushed, 5@5⅛c, granulated, 4¼@4⅜c.
Coffee, dull and unchanged; spot lots, fair Rio cargoes, 16¼c
Pork, dull, mess, $11.00@11.50 for new.
Lard, steady, May, $6.66, July $6.74.
Butter, slow; western firsts, 25@27c.
Cheese, steady, state factory full creamery, 12¼c.
Eggs, dull; western, new laid, 13@13½c

WANTED—[illegible] at the Arlington Hotel, No. 127 East Columbia street, Mrs. T. Clark. 2 2t

THE WORLD DON'T KNOW.

Only Women Realize the Truth.

[illegible] while returning home [illegible]

Ah, women you know what I mean [illegible] You watch, [illegible] and you who are confined to one [illegible] have been heavy in your delights. Low spirits, pain in your nerves, loss of sleep, [illegible] weak stomachs, loss of strength, loss of flesh, [illegible] Your nerves generally weak and disappointed. You feel languid, low spirited, irritable and inclined to be alone. Pain in your back and loins, or bearing down pains, often distress you. And during spring you always feel worse.

Thousands daily have had the grip who it has left them with weak nerves and debilitated bodies.

The great nerve tonic, tissue and female restorative is Dr. Greene's Nervura. No remedy in the world so sure to restore strength to the weakened and worn out nerves, bring the blood on health to the cheeks, strength to the limbs and vigor to the whole system. Use it and it will give you strength for your work. It is the best of all spring medicines. Purely vegetable and harmless. Dr. Greene's.

"It is with great gratitude that I say Dr. Greene's Nervura has done wonders for me. My nerves had become so weak as to render me incapable of fulfilling my duties. I had no confidence in myself. I would at times grow so weak that it seemed as if I should never be able to move again. I could not remember anything. Dreadful sinking pains occurred frequently all through my lungs and head; often severe headache would follow which would prostrate me for hours. Physicians said no help was possible

"I began taking Dr. Greene's Nervura and found by the time I had taken the first bottle that I had been greatly benefited. I continued its use and am now doing my work and have gained my original health again

ANNA KING,
106 Diamond st., Philadelphia, Pa."

☞ Dr. Greene, the successful specialist, in curing all forms of nervous and chronic diseases, 35 W. 14th street, New York, can be consulted free personally or by letter. Call or write him about your case or send for symptom blank to fill out, and a letter fully explaining your disease, giving advice, etc., will be returned free.

CLIMAX BAKING POWDER
PUREST AND BEST
LESS THAN HALF THE PRICE OF OTHER BRANDS
✢ POUNDS, 20¢ ✢
HALVES, 10¢ QUARTERS, 5¢
SOLD IN CANS ONLY.

KIRK'S
STANDARD OF THE WORLD
AMERICAN FAMILY
SOAP
A LAUNDRY SOAP, PURE AND SANITARY.
BEST FOR
General Household Use.

PAGE'S
CLIMAX SALVE
A FAMILY BLESSING FOR 25c.
Its action upon the system is unlike any other external remedy, as it never drives the disease to the internal organs. Its properties go to the diseased part, and separate all the poisonous and corrupt humors, through the perspiring vessels to the surface, and eradicate the disease from the system. We warrant it to cure Old Sores, Ulcers, Fever Sores, Scalds, Burns, Rheum, Eczema, Sore Breasts or Nipples, Boils, Scalds, Burns, Cuts, Bruises, Felons, Piles, Corns, Bunions, Chilblains, Frosted Feet and all cutaneous diseases on man and beast.
PAGE'S CLIMAX SALVE sold by druggists, or sent postpaid, 25c. Mfg. Chemists, Boston, Mass.
J. P. MILLS, 55 Liberty St., New York.

Burlington Route
BEST LINE
CHICAGO
TO
Kansas City & Omaha
Other new routes of Burlington are announced.

Fort Wayne Sentinel.

BY E. A. M. MACKEY.

TUESDAY, MARCH 29, 1892.

OUR CIRCULATION.

State of Indiana, Allen county, ss:
Personally appeared before me, clerk of the Allen circuit court, Jos. F. Eckin, business manager of The Fort Wayne Sentinel, who makes oath that the actual number of copies of The Daily Sentinel delivered to subscribers and sold on news stands and sent postpaid, during the week ending March 19, 1892, was as follows:

Monday, March 14	3,518
Tuesday, March 15	3,443
Wednesday, March 16	3,451
Thursday, March 17	3,487
Friday, March 18	3,475
Saturday, March 19	3,516
Total for the week	20,892
Average for the week	3,367

JOS. F. ECKIN.
Subscribed and sworn to before me this 21st day of March, 1892.
DANIEL W. SOLDES, Clerk.

THIS DAY IN THE PAST.

1756—Dr. John Lettsom, famous British commentator, born in Stickpen, Tortola, died 1815.
1759—Dr. Joseph Ignace Guillotin, inventor of the instrument which bears his name, born; died in Paris 1814, the popular belief that he was beheaded on his own machine given out of the fact that he was imprisoned during the "Reign of Terror," and which is based kept as close to as possible.
1769—No. Lucien Bonaparte, Duke of Canino, Prince of Musignano, brother of Napoleon Bonaparte, marshal and duke of Dalmatia, born in Ajaccio, died there 1840.
1772—Emanuel Swedenborg, visionist, died; born Bro.
1811—Pachanjeo Josephine died in Malmaison, France; born 1763.
1816—George Bryant "Beau" Brummel, died at Caen, France; born 1778.
1827—General Humphrey Marshall died at Louisville, born 1812.

TONIGHT.

CITY HALL—Democratic City Central Committee.
CHRISTIAN CHURCH—Revival services.
AQUILON MUSEUM—Gray's Dramatic company in "The Man of Destiny" and curio hall attractions.
LODGES—Fort Wayne, No. 18, A. O. U. W. Fort Wayne No. 106 K. of P.

NEXT Friday will be April 1st—all Fool's day.

THE democratic city central committee will meet this evening at the city hall

THE republicans of Huntington have nominated this ticket: Mayor, John S. Glenn; treasurer, Chas. C. Scott, clerk, James A. Purviance; marshal, Alonzo Crandall.

COL. C. A. ZOLLINGER announces that he is not a candidate for department commander of the G. A. R. of Indiana. Captain Philemon Dickinson, who has been endorsed by the G. A. R. post of the city for senior vice-commander, will receive Col. Zollinger's support for that position.

JOSIAH COOK, the distinguished divine, lectured to a large audience at the city Y. M. C. A. last night on "The Seven Wonders of the World." His address was that of a master mind and full of interest, occupying in its delivery two hours. Rev. Cook is one of the foremost thinkers of the age and an able, pleasing platform orator.

A DEMOCRAT of state reputation, who had a long talk with ex-Governor Gray yesterday, made the following statement, presumably authoritatively, to the Indianapolis News in reference to his retirement as a candidate for president: "Gray will not be forced out of the race—you may depend on that. Now, that the opposition has opened on him, he will do some fighting himself, and he will force the state convention to instruct the delegates to Chicago to vote for him."

THE people of Scotland have been more liberal in raising subscriptions in behalf of the Jews of Russia than the people of any other country of Europe. At a meeting held in Glasgow to help the Russian Jews, the sum of $10,000 was raised, and the fund has been greatly enlarged since then through the influence of the Lord Provost. In Edenburg and other Scotch cities large sums have been subscribed. In Dundee the town folks gave over $5,000. The London Jewish World expresses admiration for Scotch liberality.

THE silver bill will not be an issue in the political campaign this year, and it is well that it is not, for the democracy are divided in opinion in regard to its merits. After a consultation with some of his supporters, Mr. Bland has decided to endeavor to get the requisite number of names to a petition to the committee on rules, asking it to set apart time for the consideration of the free coinage bill and to bring in a cloture ruled. But on further consideration the Bland men decided that they would withdraw the petition and give up the fight.

FREDERICK DOUGLASS, at the head of a presidential ticket, running upon a platform whose cardinal plank principle is for pensioning the ex-slaves, is one of the possibilities of the coming campaign. William R. Vaughn, of Chicago, is at the head of the movement. Through his efforts a bill has been introduced in congress to grant pensions to negroes, and it is proposed to call a national convention for the purpose of nominating a ticket which will make the fight on this proposition. Mr. Vaughn recently wrote a letter to Frederick Douglass asking him to indicate his willingness to accept a nomination for the presidency on the new party's ticket.

THIRTY-TWO of the senators have been members of the house of representatives, and the greater number of these were taken directly from that body and promoted to the senate. The senators thus transferred are among the most distinguished men in that body, and include Sherman, Morrill, Voorhees, Allison, Wilson, of Iowa, Hawley, Hale, Frye, Dawes, Hoar, Hiscock, Aldrich, Carlisle, Blackburn, Kenna, Sawyer, Daniel, Barbour, Vance, Colquitt, Washburn, Harris, Jones, of Arkansas, the two Gibsons, Carey, Felton, Allen, Hansbrough, Dubois and Gallinger. Pennsylvania has had some able members in the house, but it is a fact worthy of notice that none of them were ever selected by the legislature for promotion to the senate.

THE national association of democratic clubs advises all democratic societies in the United States to celebrate, each in its own way the approaching birthday of Thomas Jefferson. This event has been annually hailed by the association ever since its formation, and the celebration has crystallized into a custom which is almost universal among the democratic clubs. Advices at head-quarters are to the effect that it will be generally observed this year. Many large clubs have already begun their preparations and public men especially democratic leaders in congress, are being sought for speeches the national association advises that where not inconvenient, the 13th of April be observed, because it is least to observe one day instead of two, and because the 13th was chosen by Mr. Jefferson's contemporaries for the first event of the kind in 1809, at which President Jefferson gave the historic toast "The Federal Union Must be Preserved."

WHO FOR DELEGATES?

The Primaries for Choosing Delegates to the Democratic Convention.

The democratic county convention will be held in this city one week from next Saturday, for the purpose of nominating three representatives to the general assembly, sheriff, treasurer, prosecutor for the Thirty-eighth Judicial circuit, coroner, surveyor, one commissioner from the first district and county assessor.

On the day previous, Tuesday, April 8th, the primaries for the election of delegates to the county convention, and also to the state, congressional and senatorial conventions, will be held, at the usual places and hours, in the various wards and townships of the county.

The delegates to the county convention will be apportioned as follows: Townships: Aboite, 4; Adams, 6; Cedar Creek, 6; Eel River, 4; Jefferson, 6; Jackson, 3; Lake, 5; Lafayette, 7; Madison, 7; Marion, 6; Maumee, 3; Milan, 6; Monroe, 8; Perry, 6; Pleasant, 7; Springfield, 5; Scipio, 3; St. Joseph, 8; Washington, 6; New Haven, 7; Wayne, 6. City: First ward, 6; second, 7; third, 6; fourth, 6; fifth, 3; sixth, 6; seventh, 5; eighth, 9; ninth, 6; tenth, 5.

The democratic state convention will be held at Indianapolis on the 21st day of April for the purpose of nominating state officers. In this convention, and also in the congressional convention which is to be held at Kendallville on the 26th of April, and the joint senatorial convention, the townships of Adams, Monroe and Wayne, together with the First, Second, Third, Fourth, Seventh, Ninth and Tenth wards will be entitled to two (2) delegates each. The Fifth and Sixth wards will be entitled to three (3) delegates each. The Eighth ward will be entitled to four (4) delegates. The other townships will be entitled to one (1) delegate each.

At the primary election the voters will also select members of the county central committee to serve for the ensuing two years. The townships of Adams, Pleasant, Washington, Wayne and the ten wards in the city will be entitled to two (2) committeemen each. The other townships are entitled to one (1) committeeman each.

THE SILVER BILL DEBATE.

Michael D. Harter, of Ohio, Who Opposed the Bland Bill.

M. D. Harter, who made a great hit in the debate on the silver bill is a member of congress. He represents the Fifteenth district of Ohio, resides at Mansfield, that state, and was born at Canton, also of the Buckeye commonwealth, in the year 1846. Harter is an energetic business man, a manufacturer and a banker. He is an earnest tariff reformer, of many years' experience in its advocacy. The Cobden Club, London, England, has his name on its roll of membership, and in America his name is found on the list of members in the Reform Club, New York, the Democratic Club of the same city, and the Young Men's Democratic Club of Cincinnati. Harter talks to congress in a straightforward, business like way, without rhetorical pretension, and commands the attention of the house.

It is not theory but fact—that Hood's Sarsaparilla makes the weak strong. A fair trial will convince you of its merit.

JUDGE S. M. HENCH.

He Explains His Position and That of Mr. Riegler on the Fee and Salary Bill.

EDITOR SENTINEL:

As is well known, I am a candidate for representative to the next legislature. Certain persons are circulating the report in order to injure Hon. John Beigler and myself that we voted to pass the fee and salary bill over the governor's veto, thereby implying that we were opposed to the fee and salary bill taking effect within a reasonable time after the adjournment of the last legislature. I desire to say that I voted for the fee and salary bill as it now stands upon our statute books and also voted to pass the bill over the governor's veto. Mr. Beigler did the same.

The reason why I voted for the bill on its last passage through the house of representatives, and not to sustain the governor's veto, was because I feared if we did not pass a fee and salary bill as demanded by the people the democratic party would be ingloriously defeated at the election in this state on the first Tuesday of next November.

This bill came up for action before the house of representatives, on the 10th day of February, 1891, as will be seen by the house journal at pages 628-29-30-31-32-41; and during said time, covering a period five or six days (and nights too,) the house of representatives went into the committee of the whole, and every person that knows a little about parliamentary law, knows that when the house is working in the committee of the whole, that none of its proceedings are published in the house journal. That fact I soon discovered and hence, at page 644 of the house journal I objected to going into the committee of the whole on the fee and salary bill, for the reason; that what was done there, so far as the house journal was concerned, would never be known, and therefore Mr. Patton and myself demanded the ayes and noes, as to said question, but we were defeated and the house resolved itself into such committee on the 11th day of February, 1891, for the last time as to said bill.

While the house was in the committee of the whole, and having under consideration the fee and salary bill, Mr. Beigler and myself voted whenever opportunity offered, in favor of putting the fee and salary bill into effect in 1891. The bill was finally sent by the house to a special committee on the 14th day of February, (see house journal page 665). February 17, the special committee reported the bill back to the house for its action and from this time until the bill was passed by the house and over the governor's veto, the journal of the house records all the proceeding had under said bill, after the report of said special committee had been made.

It will be seen at page 845 of the house journal, that Hon. William A. Cullop, a member of the house from Vincennes, offered an amendment to the bill; that the same should go into effect on the first day of August, 1891. That a motion was made to lay Mr. Cullop's amendment on the table; that Mr. Patton and myself demanded the ayes and noes on said motion; and that Mr. Beigler and myself voted in favor of Mr. Cullop's amendment. At the same time an attempt was made to engross the bill, which would have simply been an outrage upon the people of the state, as the bill had not been completed and no amendments thereafter could have been made to the bill had it then been engrossed. To the engrossment of the bill I objected, and as will be seen on page 870 of the journal, Mr. Faulkner, of Ripley county, and myself demanded the ayes and noes upon the motion to engross, and the result was that the motion was defeated, the vote standing 32 for and 55 against engrossing the bill at that time. The journal shows at page 871, relative to this action, that Mr. Beigler and myself voted against the engrossment of the bill. The bill was afterwards ordered to be engrossed at page 840 of the journal.

How this was done I do not now propose to discuss, suffice to say, that the ayes and noes do not appear upon the journal of the house as to its engrossment. At 11 o'clock on Friday night, February 20, Mr. Brantstetter of Jay county, made the following motion:

I move to reconsider the vote by which the house bill No. 275, (the fee and salary bill) was ordered engrossed and passed to a third reading." Mr. Brantstetter is a democrat and was one of the hard working members of the last house, and as there was much feeling at the time in the house that the bill had been improperly treated, he made the motion to reconsider, in order to give the members an opportunity to further amend the bill if necessary. In acting upon this motion to reconsider, as will be seen at page 850 of the journal, Mr. Beigler and myself voted for its reconsideration.

In conclusion, I desire to say that Mr. Beigler voted every time in the interest of the working people of this county and state, and especially the railroad men.

It is not to say that Mr. Charles Dalman, of Pleasant township, now a candidate for representative, has had nothing to do with circulating the report herein referred to, relative to Mr. Beigler and myself.

SAMUEL M. HENCH.

March 22, 1892.

Boils, carbuncles and all eruptive diseases, yield readily to the healing influence of Pagee's Climax Salve. Always keep a box in the house.

SUFFERING AND STARVING.

UNCLE SAM—What's that Boy Crying for at the Door?
MONOPOLY—Crying for Something to Eat.
UNCLE SAM—Well, What are YOU Crying for?
MONOPOLY—I'm Crying Cos I Can't Eat Enuy More.

A MAGNIFICENT BUILDING.

The New Postoffice Which the City of Washington Is to Have.

Supervising Architect W. J. Edbrooke, of the United States treasury department, has prepared the plans for the new city postoffice building which will be erected in the national capital on the block bounded by Pennsylvania avenue

WASHINGTON'S NEW POSTOFFICE.

and D street on the north, C street on the south, Eleventh street on the east and Twelfth street on the west. The building will have a frontage of 200 feet on Pennsylvania avenue and will run back about 300 feet to C street.

One of the features of the new postoffice, which certainly will attract attention, is the massive clock tower, the top of which will be about 300 feet from the sidewalk. The tower will be forty feet wide, and the diameter of the clock faces twenty feet each. The clock will be plainly visible from nearly every portion of the city.

The main entrance of the new postoffice will be on Pennsylvania avenue, and the recessing of the central portion of each facade above the second story will be particularly conspicuous on the Pennsylvania avenue side.

The C street entrance will be used entirely by the postoffice department for receiving and dispatching the mails. The Eleventh and Twelfth street entrances will be employed principally by persons on official business and those who wish to reach the offices in the upper stories by means of the elevators.

With the exception of the first floor, which will be entirely covered over and all the space utilized, the general plan of the building is a hollow square upon which the offices open, thus admitting ample light and air. Balconies on each floor will render communication between the occupants of the offices convenient in the extreme. The open space or court will be roofed over with glass skylights, supported by iron trusses of ornate design. The interior of the building will be made bright by the use of glass tiling for the flooring of the corridors.

It is expected that the entire exterior of the building will be of granite, which will be embellished with the coat of arms of the United States and various allegorical designs in bas-relief. Modern Romanesque is the style of architecture which has been decided upon. The new postoffice building will be symmetrical, though somewhat massive, in appearance, and it is certain to be regarded when finished as one of the sights of Washington. It will cost an enormous sum of money.

When Baby was sick, we gave her Castoria.
When she was a Child, she cried for Castoria.
When she became Miss, she clung to Castoria.
When she had Children, she gave them Castoria.

Piles! Piles! Itching Piles.

SYMPTOMS Moisture; intense itching and stinging; most at night; worse by scratching. If allowed to continue tumors form, which often bleed and ulcerate, becoming very sore. SWAYNE'S OINTMENT stops the itching and bleeding, heals ulceration and in most cases removes the tumors. All druggists, or by mail, for 50 cents. Dr. Swayne & Son, Philadelphia.

Tutt's Tiny Pills
1. They are mild and remain in the system until they act on the liver, cause a natural flow of bile and their tonic properties impart power to the bowels to remove habitually sluggish stools. Good appetite and digestion result from the use of these little pills. Price, 25c. Office, 39 Park Place, N. Y.

Her Choice.

"What do you like me in the hot?"
He questioned her that night.
As near the smoking fire they sat
And watched its flickering light.

"I think I like you best," she said,
And blushed a rosy hue;
"In fact me think oh, yes, I know,
That business suit you best."

"And why?" he questioned tenderly,
His eyes on her fixed
Where now and then a transit blush
Would leave its blithe trace.

"Because," she answered with a sigh,
Her eyes downcast shy,
"When you have on your business suit
You are so far away."
—Tom Masson in Tailor and Furnisher.

An Old Story.

"I thought you knew her, Billy?"
"So I did once, but money slipped in atween us an she growed proud an naughty!"—Life.

Now Try This.

It will cost you nothing and will surely do you good, if you have a cough, cold, or any trouble with Throat, Chest or Lungs. Dr King's New Discovery for Consumption, Coughs and Colds is guaranteed to give relief, or money will be paid back. Sufferers from La Grippe found it just the thing and under its use had a speedy and perfect recovery. Try a sample bottle at our expense and learn for yourself just how good a thing it is. Trial bottle free at Dreier & Bro's Drug Store. Large size 50c and $1

Specimen Cases.

S. H. Clifford, New Cassel, Wis., was troubled with neuralgia and rheumatism, his stomach was disordered, his liver was affected to an alarming degree, appetite fell away, and he was terribly reduced in flesh and strength. Three bottles of Electric Bitters cured him.

Edward Shepherd, Harrisburg, Ill., had a running sore on his leg of eight years' standing. Used three bottles of Electric Bitters and seven boxes of Bucklen's Arnica Salve, and his leg is sound and well. John Speakler, Catawba, O., had five large fever sores on his leg, doctors said he was incurable. One bottle Electric Bitters and one box Bucklen's Arnica Salve cured him entirely. Sold by Dreier & Bro., drug store.

Bucklen's Arnica Salve.

The Best Salve in the world for Cuts, Bruises, Sores, Ulcers, Salt Rheum, Fever Sores, Tetter, Chapped Hands, Chilblains, Corns, and all Skin Eruptions, and positively cures Piles, or no pay required. It is guaranteed to give perfect satisfaction, or money refunded. Price 25 cents per box. For sale by Dreier & Bro.

Knute Nelson, of Minnesota, ex-congressman, has decided to abandon law and go back to farming, his first love.

The Spleen

—not the ill-humor you feel like venting upon some offender, but the spleen near the stomach, which supplies the proper amount of blood to the stomach during digestion. But both are effected by a torpid liver. A torpid liver excites the spleen (ill-humor) and destroys the healthy organ. Incite the liver, promoted by Simmons Liver Regulator, destroys the spleen (ill-humor) and excites to right action the digestive powers—then no more Dyspepsia, Constipation or Biliousness.

Three hospitals in Philadelphia are conducted by women exclusively.

Dr. BULL'S BABY SYRUP facilitates teething and regulates the bowels. At all druggists. Price 25 cts.

25¢ A BOTTLE
SALVATION OIL
KILLS PAIN

BULL'S COUGH SYRUP
Cures Coughs, Colds, Hoarseness, Asthma, Bronchitis, Croup, Incipient Consumption, and relieves Consumptive Persons. 25 cents.

SMOKE LANDER'S CURED CIGARETTES for Catarrh. Price 10 Cts. At all druggists.

DR. MILES' NEW HEART CURE.
FREE BOOK TREATING ON HEART AND NERVES
Sold by Druggists.

HEART DISEASE!
STATISTICS SHOW that one in TEN DIES A WEEK of diseased Heart. The first symptoms are short breath, palpitation, fluttering, faint and hungry spells, pain in side, that sometimes is called colic, dropsy (and death) for which Dr. Miles' New Heart Cure is a marvelous remedy. "I have been troubled with heart disease for years, my pulses were very weak, could at times scarcely feel it, the smallest excitement would weaken my nerves and heart, and a fear of impending death stared me in the face for hours. Dr. Miles' Nervine and New Heart Cure is the only medicine that has proved of any benefit to me and cured me.—L. M. Gloverski, Mt. Carmel, Ill." Dr. Miles' Nervine and Liver Pills are a sure remedy for Biliousness and torpid liver. 50 doses 25 cents. Free book on Heart Disease, with wonderful cures, FREE at druggists, or address Dr. Miles' Medical Co., Elkhart, Ind.

Sold by C. B. WOODWORTH & CO., Druggists, Axeline House Block, Fort Wayne, Ind.

BEUMANN & KLAEHN,
Undertakers & Embalmers
No. 32 West Main Street, Fort Wayne, Ind.
TELEPHONES—No. 168 and 228. Office Open Day and Night.

J. M. E. RIEDEL
ARCHITECT,
SCHMITZ BLOCK, Third Floor.

CASTORIA
for Infants and Children.

"Castoria is so well adapted to children that I recommend it as superior to any prescription known to me." H. A. ARCHER, M. D., 111 So. Oxford St., Brooklyn, N. Y.

"The use of 'Castoria' is so universal and its merits are well known that it seems a work of supererogation to endorse it. Few are the intelligent families who do not keep Castoria within easy reach." CARLOS MARTYN, D. D., New York City, Late Pastor Bloomingdale Reformed Church.

Castoria cures Colic, Constipation, Sour Stomach, Diarrhœa, Eructation, Kills Worms, gives sleep, and promotes digestion, without injurious medication.

"For several years I have recommended your 'Castoria,' and shall always continue to do so as it has invariably produced beneficial results." EDWIN F. PARDEE, M. D., "The Winthrop," 125th Street and 7th Ave., New York City.

THE CENTAUR COMPANY, 77 MURRAY STREET, NEW YORK.

QUALITY
—AND—
PRICE!

Quality amounts to little,
Unless the price is fair,
Low prices are not bargains,
Unless quality is there.

We combine these two great considerations.

We make "QUALITY" the first great object. For the sake of mere cheapness, we never allow a poorly-made article to gain access to our establishment.

After we have secured our customers the best possible "QUALITY," we then aim to place the article before them at a lower figure than can be obtained in any other establishment in the country.

Superb Stock of New Spring Carpets!

We are showing a greater number of handsome designs than any house in the city.

Borders to match nearly every piece of fine Carpet.

Our experience is that customers, especially in fine Carpets, want the Newest and Handsomest Styles the markets afford, at regular prices, rather than "off patterns" at a little price.

Our great aim, therefore, in both Carpets and Furniture, is to keep at the head of the column in artistic effects and excellence of manufacture

BABY CARRIAGES!

"Everybody" buys of us, for we have the styles, the assortment and the Low Prices which entitle us to the trade.

FOSTER
Furniture Company.

CHEW PEPSIN GUM. CHEW FRUIT GUM.
CHEW F. J. BASTA'S
CREAM FRUIT & PEPSIN GUMS.
FOR SALE EVERYWHERE. BUY A PACKAGE AND TRY IT.

Health is Wealth!
DR. E. C. WEST'S NERVE AND BRAIN TREATMENT
NERVE BRAIN
DR. E. C. WEST'S NERVE AND BRAIN TREATMENT, a guaranteed specific for Hysteria, Dizziness, Convulsions, Fits, Nervous Neuralgia, Headache, Nervous prostration, caused by the use of alcohol or tobacco, Wakefulness, Mental Depression, Softening of the brain, resulting in insanity and leading to misery, decay and death, Premature Old Age, Barrenness, Loss of Powers in either sex, Involuntary Losses and Spermatorrhœa caused by over exertion of the brain, self abuse or over indulgence. Each box contains one months treatment. $1.00 a box, or six boxes for $5.00, sent by mail prepaid on receipt of price.
WE GUARANTEE SIX BOXES
To cure any case. With each order received by us for six boxes, accompanied with $5.00, we will send the purchaser our written guarantee to refund the money if the treatment does not effect a cure. Guarantee issued only by Gross & Pelham, 54 Calhoun St., Fort Wayne.

JAPANESE PILE CURE
TRADE MARK
A Guaranteed Cure for Piles of whatever kind or degree—Blind, Internal, Bleeding or Itching chronic, Recent or Hereditary. This remedy has positively never been known to fail. $1.00 per box, 5 boxes for $5.00; sent by mail prepaid on receipt of price. A written guarantee positively given to each purchaser of 6 boxes, when purchased at one time, to refund the $5.00 paid if not cured. Guarantee issued by Gross & Pelham, 54 Calhoun street, Fort Wayne, Indiana. Sample free.

C. W. BRUNS & CO.,
PLUMBERS.
Agents for the Goodrich self-Heating and Fold-up Bath Tub.
135 Calhoun St.

CALL AND SEE

The Excelsior Sleeping coach in all patterns and designs and in rich upholstering and finish, never before has so much skill and ingenuity been brought to bear upon novelty and elegance in baby carriages as is represented in our line for the spring season of '92.

We are prepared to meet all demands, even of the most fastidious, and guarantee complete satisfaction. The Excelsior Sleeping Coach represents perfection in carriages.

Remember we have the exclusive sale of these carriages.

Inspect our line while it is large and complete.

Pfeiffer & Schlatter,
38 and 40 East Columbia St.

I have removed to Corner Lewis and Calhoun Streets (opposite Library Hall).

James Madden,
Plumber, Steam and Gas Fitter.

D. L. HARDING,
Insurance and Loans,
ROOM 28, BANK BLOCK.
Insurance Effected in the Following Reliable Companies:

Aetna Fire Office London assets	8,000,000
Phœnix of Hartford, assets	3,700,000
Milwaukee Mechanics assets	1,200,000
Northern National, assets	2,000,000
Mutual Benefit Life, assets	47,000,000
Travelers Accident, assets	10,000,000

Loans made in Sums of $1,000 and upwards at 6 per cent. interest. Security must be gilt edged.

ESTABLISHED 1845.

J. C. PELTIER,
17 W. Wayne St.
Office Telephone, No. 1.
Residence Telephone, No. 20.

INDIANA
INSURANCE -:- COMPANY
OF FORT WAYNE.
Paid-Up Capital, $200,000.00
Insures against loss by fire on Dwelling Houses, Churches, School Houses, Hotels and Stores. Brick Manufacturing Kilns and Lumber Yards at Adequate Rates.
Office in Bank Building, corner of Main and Court streets.
JNO. B. JACOBS, President.
JNO. E. BEAHLER, Secretary. 10-1-tfw

HENRY HOP LEE'S
CITY LAUNDRY
180 Calhoun Street.
Shirts, 10 cts.; Cuffs per pair, 4 cts.; Collars 2 cts.; Undershirts, 4 cts.; Drawers, 4 cts.; Handkerchiefs, 1 cts.; Socks, per pair, 4 cents. Towels, 2 cts.
Big reduction from above prices for starch and ironing. All work done first-class and short notice.

ROBERT SPICE
WATERWORKS AND GENERAL - PLUMBING
Natural Gas Fitting
A full line of waterworks and plumbing supplies. Wind Mills and Drive Wells.
48 W. Main St.—Telephone

G. W. BOWEN, M. D.
Physician and Surgeon
Office hours for consultation, free, 8 to 10 a. m. Sundays, 9 to 12. Office, Main street, Fort Wayne, Ind.
Special attention paid to chronic

WANTED.

WANTED—A good girl for general housework; small family. Apply No. 30 Douglas avenue. 29 tf

WANTED—Three or four unfurnished rooms on the ground floor. Address M., Sentinel office.

WANTED—Boarding; private christian family for one who would like to give a home to one or two young men at reasonable prices, should send their card to Rev. F. F. Bower, general secretary of the city department Y. M. C. A. 15tf

WANTED—Old lady that knows something of children, comfortable for young married lady, with baby one year old. Home given as long as well and party. References given and required. Address, Mrs. C. V. Smith, 121 West Washington St., Ft. Wayne. 6 tf

FOR SALE

FOR SALE—At the SENTINEL office, bound copies of revised ordinances. 1 tf

FOR SALE—MEAT MARKET AND ICE BILLING house well located for sale. Good reasons for particulars inquire at the shop, 322 East Lafayette avenue. 25 tf

FOR SALE—The fine brick residence, southeast corner Harrison and Lafayette streets. All modern conveniences. Apply to O. S. Hanna, at Hulman & Co's bank. 21 tf

FOR RENT.

FOR RENT—Furnished rooms, with board, in private family, first and second floor, 20 West Washington street. 4 tm

FOR RENT—Two rooms large and small one, furnished or unfurnished, with natural gas, at 44 West Berry street. 29 tf

FOR RENT—TWO NEW FRAME DWELLings on South Fulton street, eight rooms each. Also one dwelling on north Calhoun and at 116 Calhoun. Inq at Kell 6 tf

FOR RENT—A SEVEN-ROOM HOUSE, WITH good cellar, summer kitchen, good barn, wood and coal shed, standing for two horses, and one acre of land, on Erie st. street, South Harrison street, twenty minutes' walk from the foundry and railroad shops. Inquire 75 East Dewald street, city. 24 tf

PROFESSIONAL

DOCTOR MARY WHERY,
PHYSICIAN AND SURGEON,
Office and residence, 39 Madison street. Specialty—Diseases of women. Office hours from 8 to 10 a. m.; from 2 p. m. 5-6 p. m.

MISCELLANEOUS

HUMANE SOCIETY NOTICE.

All parties having knowledge of cases of cruelty to animals or children will greatly oblige by notifying the Fort Wayne Humane Society by telephoning or writing such information to officer Steere hotel, corner Wayne and Harrison, telephone, No. 221. 11 mo

AS MANY NEW HOUSES ARE ALREADY DECIDED upon to be built in Lakeside at once, we went up during the entire season last year. The car service and the electric street car line will be commenced in a few days and it is hoped to have the cars running within three months. Lakeside promises to be the first to give Fort Wayne people the luxury of rapid transit. Its residential location is enhanced by the fact, that no ha been made a part of the Real Wards, a rapid advance in the price of lots is sure to take place in this spring. tf

THE COMING COUNTRY.

The great Flathead Valley, in Montana, is attracting capital and labor. It is a universal fertile in soil, has the largest cedar timber, fine grass, abundance of water, plenty of timber and precious metals. Columbia Falls, the chief town of the valley, has its lumber, water power, and offers a great deal for manufacturers. Maps and descriptive matter sent by the Northern International Improvement Co., Hawkins, Columbia Falls, Montana

NOTICE TO CANVASSERS AND GENERAL Agents—Don't devote your time to our blind publishers. Deal direct with the manufacturers of the largest, most varied and fastest selling list of new cash subscription books. Sixty days credit, all manufacturers, cotton wholesale prices, without ordinary jobbers' profit. Exclusive territory. Our 1892 offer is original and unprecedented in the book trade. Address, for illustrated catalogue and full particulars, Book Manufacturers' Syndicate, Box 1866, New York. mon-f

NOTICE TO MASTER BUILDERS AND MECHANICS—

The committee on city building of the city of Fort Wayne, Indiana, will receive sealed proposals at the city hall in said city at 8 o'clock two o'clock on Monday, the 11th day of April, 1892, for the erection and completion of a city building to be erected at the corner of Harrison and Berry streets in the city of Fort Wayne, Indiana, including sewerage, gas siphon, steam heating, plumbing and decoration in accordance with the drawings, plans and specifications prepared by Vitz & Malurin, architects to be seen at their office in the city of Fort Wayne, Indiana, after March 20th, 1892. All proposals must be made on blanks furnished by the architects and accompanied by a good and sufficient bond signed by two resident freeholders of the city of Fort Wayne, Indiana, or a certified check in the sum of one thousand dollars ($1,000) to be approved by said committee on city building for the acceptance of said contract, if awarded by said committee, and signed by the common council of the city of Fort Wayne, Ind. Bids shall be for the whole or said work. Said building to be completed in all respects by the first day of July, 1893. The successful bidder will be required to enter into a bond with terms and conditions as may be determined upon by said committee, conditioned for the faithful performance of the work in accordance with the said plans and specifications and within the time agreed upon and to the satisfaction of said committee. Bids shall include the taking down and removal of the brick building now on the site of the proposed building, the material to be the property of the successful bidder. The right is reserved to reject any or all bids.

By order of the Committee on city building.
HERMAN MICHAEL, Chairman.
C. A. ZOLLNGER, Mayor. april

DR. JNO. J. OGLE,

Office, corner Holton and East Creighton avenues, Fort Wayne, Indiana.

CHRONIC DISEASES treated with success. Diseases of the AIR PASSAGES, STOMACH, LIVER and BOWELS a specialty. Patients out of the city treated by a plan of my own. Send for my PAMPHLET of instructions.

Twenty Years Experience. Telephone No 232.

KERLIN & STRAIT,
Undertakers and Embalmers.

All work intrusted to our care will receive prompt attention. Satisfaction guaranteed. Charges reasonable. Open Day and Night.

88 Calhoun Street. Telephone No. 262

DR. T. J. DILLS,

40 West Berry Street.

Diseases of the Eye and Ear.

Office Hours 10 to 12 a. m. 2 and 7 to 8 p. m.

E. KRAMER,
SIGN PAINTER.

90 EAST MAIN STREET.

Finest and Best work. Cheapest place in the city 15-tf

Chichester's English Diamond Brand.
PENNYROYAL PILLS
Original and Only Genuine. Safe, always reliable. Ladies ask Druggist for Chichester's English Diamond Brand in Red and Gold boxes, sealed with blue ribbon. Take no other. Refuse dangerous substitutions and imitations. At Druggists, or send 4c. in stamps for particulars, testimonials and "Relief for Ladies," in letter, by return Mail. 10,000 Testimonials. Name Paper. Chichester Chemical Co., 20 Madison Sq., Phila., Pa. Sold by all Local Druggists.

Highest of all in Leavening Power.—Latest U. S. Gov't Report.

Royal Baking Powder

ABSOLUTELY PURE

RAILWAY RUMBLINGS.

The Pennsylvania Will Adopt a New Insurance Scheme—Items of Interest to Shop Men.

The Pennsylvania liner west of Pittsburg have taken steps to insure their buildings on the same plan as was adopted by the Pennsylvania railroad. Instead of paying premiums to regular fire insurance companies, they will have their own inspectors and pay losses on buildings worth over $1,000 each out of a special fund set apart for that purpose. The theory follows that the fires bear a small ratio to the large premiums paid owing to the care exercised to guard against fire and in the long run the company hopes to save money. The officials of the Pennsylvania company have long been considering the advisability of adopting this method of protection and have finally decided to try it. Arrangements will at once be made for carrying out its provisions all over the various roads of this immense system.

THE AID OF TRAINMEN.

A union meeting of the Brotherhood of Railroad Trainmen was held in Baltimore Sunday. Speeches were made by Mayor Latrobe and Hon. L. S. Coffin, of Iowa.

Mr. S. H. Cheeseman, of Philadelphia, a member of the Brotherhood of Railroad Trainmen, presided.

The following resolutions were adopted:

"Resolved, First, That we in mass meeting of railroad trainmen assembled in the city of Baltimore, Md., March 27, 1892, do respectfully, yet most earnestly, beg of congress to act at once in this matter and give to us the relief which it alone can grant, viz: A chance to save our lives and our limbs in our work, hazardous at best.

"Second. That in our judgment as practical men engaged in handling cars and trains, the legislation needed is some law that will supplement the work already done by the majority of more progressive roads in adopting a standard uniform coupler that will require all the roads to equip their cars with the same uniform standard coupler, as well as to require in all trains a sufficient number of cars fitted up with power brakes so as to give the control of the train into the hands of the engineer."

CHANGES ON THE C. S. & W.

M. E. Ingalls, president of the C., C., C. & St. L., has issued a circular appointing Joseph Ramsey, jr., general manager of the Cincinnati, Wabash & Michigan road, which on April 1 becomes the Michigan division of the Big Four system, vice N. P. Ramsey; Oscar Murray, traffic manager, P. A. Hewitt, auditor; George S. Russell, treasurer, vice Norman Beckley; D. B. Martin, general passenger agent, vice W. R. Baldwin, and Albert S. White, general freight agent; vice D. F. Coe.

General Manager Ramsey will issue a circular appointing E. A. Peck general superintendent, G. W. Kittredge chief engineer, and J. E. Rose superintendent of transportation of this division.

General Superintendent Peck will issue a circular appointing C. J. Stedwell, now superintendent of the Indianapolis division, superintendent of the Michigan division; Thomas Reynolds, now superintendent of the Sandusky division, superintendent of the Indianapolis division; S. T. Blizzard, trainmaster on the Chicago division, superintendent of the Sandusky division.

MINOR MENTION.

Frank Rohrer celebrated his twenty-fifth birthday yesterday.

The Lake Shore is considering the plan of putting in track tanks.

Dick Thompson, Wabash agent, was out yesterday after a long sickness.

Mr. A. H. Pollmanus, who has been ill with la grippe for a week past, is recovering.

Clerks in the different departments are busily engaged in preparing their monthly reports.

Brakeman Alf Tousley, of the Pittsburg, returned to work yesterday after a few weeks' illness.

John Franks, of the Nickel Plate, is quite ill at the residence of his brother-in-law, Thomas Ogler.

The last of the Golden Gate specials on the Pennsylvania went over the lines yesterday. It consisted of six well-filled passenger coaches.

Brakeman Racht, of the Nickel Plate, is taking a lay off on account of injuries to his feet.

The works of the Kendallville Manufacturing company were destroyed by fire Saturday evening.

The Horton Manufacturing company will soon erect a large addition to its West Main street works.

The Wabash is carrying the United States Marine band from Chicago to California on a special train.

The rate is a fare and a third for the round trip to Detroit on account of the American Medical association in June.

The Pennsylvania will build a two thousand dollar passenger station at the eastern insane asylum, near Richmond.

Tecumseh Edsall, of the Nickel Plate, is dangerously ill with pneumonia at the home of his parents, 61 Oliver street.

Engineers are running lines for the Chicago and West Michigan through Porter and Lake counties for its Chicago line.

Jim Butler, the popular barber, today celebrated his birthday (fifty-third, they say), and the railroad boys were pulling Havanas all day at his expense.

Dr. Kells reports the health of the employes of the Pittsburg railroad as generally good. No new cases of sickness have been reported for several days.

Machinist Schert, of the electric works, was married Sunday evening to a young lady at Kendallville. The young couple will make their future home in this city.

Superintendent of Motive Power Lord, of the Big Four, formerly of this city, will shortly take a trip over the Chesapeake and Ohio, and General Superintendent Peck may accompany him.

Work is now in progress ballasting the track of the Findlay, Fort Wayne and Western, and it is stated that construction will soon begin from the Miami and Erie canal to the Cincinnati, Jackson and Mackinaw.

Will McGriery, copyist in the Pittsburg dispatcher's office, returned from Lima, Ohio, where he has been visiting a few days. It is rumored that on Mr Griery's next visit to the Ohio city he will take unto himself a better half.

When the line of the Chesapeake and Ohio railroad, which had been completed as far as White Sulphur Springs, was projected from there to Ohio, C. P. Huntington, in 1869, personally surveyed the route, traveling in a batteau from Hinton to the Kanawha and making a rough trip of it.

Under the official classification No. 10 by the joint committee of the Central Traffic association, to take effect April 1, buggies boxed or in crates, have a 25 per cent. lower rate than under the former classification, which will be quite an item for the manufacturers of vehicles in this city and other points in the Central Traffic territory where so much of this class of work is produced.

One of the most profitable short pieces of road owned by the Pennsylvania company is the Pittsburg, Wheeling and Kentucky road. That road extends from Wheeling junction to Wheeling, twenty-four miles, and connects the Panhandle lines with the eastern Pennsylvania lines and has proved of great value in moving freight expeditiously, not subjecting them to delays.

It is intimated that Edward Dickinson, now assistant general manager of the Union Pacific, is to be made the general manager. His railroad career has been something remarkable. He commenced as a messenger boy on the Cleveland & Toledo when twelve years old, in 1865 he went to the Atlantic & Great Western road, now New York, Pennsylvania & Ohio, as telegraph operator, reaching the position of chief train dispatcher. In 1872 he accepted employment with the Union Pacific, and about the only man on the road now who was employed on it then, is great and frequent have been the changes. He commenced as train dispatcher, was promoted in 1883 to division superintendent, in 1887 he had reached the position of general superintendent, and in 1891 was appointed assistant general manager, the position he now holds.

Rev. Wm. Hollinshed,

Pastor of the Presbyterian church of Sparta, N. J., voluntarily writes strongly in favor of Hood's Sarsaparilla. He says: "Nothing I know of will cleanse the blood, stimulate the liver and clean the stomach like this remedy. I know of scores and scores who have been helped or cured by it."

The highest praise has been won by Hood's Pills for their easy, yet efficient, action.

There are in the entire country about 250,000 Indians, who control about 90,000,000 acres of the public land.

Ladies Who Use Face Powders:

To neutralize the injurious effect of any powder or liquid, use "Lemarelle Oil Balm." If the powder is used at night, apply "Lemarelle" in day time; if during day apply it at night, or first bathe the neck and face with "Lemarelle Oil Balm," then apply the powder. The effect is most elegant. Recipe—Soft, smooth and pliable, 50c and $1.00 at Druggists, large size prepared by express for $1.00. E. S. Wells, Jersey City.

———

Rough on Corns, Liquid, 15c, Salve and Plaster, 15c.

"Rough on Itch"

Ointment, cures Skin Humors, Pimples, Flesh Worms, Ring Worm, Tetter, Salt Rheum, Frosted Feet, Chilblains, Itch, Ivy Poison, Barber's Itch, Scald Head, Eczema, 50c. Druggists or mail. E. S. Wells, Jersey City.

'Wells' Health Renewer' cures Sexual Indifference.

A Sad Note

A gross, rough, red face or hands, or a coarse grained, uneven or muddy skin destroy the pleasing effect of the most handsome faces. Lemarelle Oil Balm will assure a clear, smooth skin and complexion, tones down the red nose, banishes Pimples, Blackheads, Blotches, Freckles Prevents tendency Wrinkles, Ageing or Withering of the skin, dries up of the flesh. 50c and $1 at druggists. Large size prepaid by express for $1. E. S. Wells, Jersey City

———

Rough on Toothache. Instant relief. 15c.

Don't die in the house. "Rough on Rats" clears out rats, mice, flies, cockroaches, bedbugs. Never fails. Sold all around the world, used by all civilized nations, everywhere.

Nothing on earth can make the devil so much trouble as a Christian with a pure heart.—Ram's Horn.

Imitators and Impostors.

The unequalled success of ALLCOCK'S POROUS PLASTERS as an external remedy has induced unscrupulous parties to offer imitations, which they continue to sell on the reputation of ALLCOCK'S. It is an absurdity to speak of them in the same category as the genuine porous plaster. Their pretensions are unfounded, their vaunted superiority is unsported by facts, their alleged superiority to or equality with ALLCOCK'S a false pretense.

The ablest medical practitioners and chemists and thousands of grateful patients unite in declaring ALLCOCK'S POROUS PLASTER the best external remedy ever produced.

Beware of imitations, and do not be deceived by misrepresentation. Ask for ALLCOCK'S, and let no solicitation or explanation induce you to accept a substitute.

The theaters of London regularly employ over twelve thousand people.

"How to Cure All Skin Diseases."

Simply apply "SWAYNE'S OINTMENT." No internal medicine required. Cures tetter, eczema, itch, all eruptions on the face, hands, nose, etc., leaving the skin clear, white and healthy. Its great healing and curative powers are possessed by no other remedy. Ask your druggist for SWAYNE'S OINTMENT.

In California peach trees are successfully grafted with rosebuds, thus producing groves of red, white and pink roses.

Frightful Shipwrecks.

Staunch ships strike and founder, the fierce winds and mountainous waves sweep noble mariners' "hearts of oak" to shipwreck and to death, yet that does not prevent the lubberliest landsman from risking his life on the stormy Atlantic in the role of tourist or commercial traveler. But if he shall reach his destination safely he will scarcely have escaped some of the qualms of sea sickness, unless he takes with him Hostetter's Stomach Bitters that inimitable specific for nausea. Bad water on long trips are a threat to the voyager, but this may be deprived in a great measure of its disordering effects upon the stomach, bowels and liver by the Bitters. Against the prevalent effects of malaria, bad diet, fatigue and exposure it is also efficacious. It alerts, moreover, rheumatism and kidney complaints. Don't travel on sea or land without it.

POLITICAL ANNOUNCEMENTS

REPRESENTATIVE.

ED. SENTINEL—Please announce my name as a candidate for representative, subject to the decision of the democratic nominating convention. JOHN BRIGELER.

ED. SENTINEL: I am a candidate for representative to the state legislature, subject to the decision of the democratic nominating convention, April 9. Kindly announce the same through your paper. A. H. BITTINGER.

PROSECUTING ATTORNEY.

ED. SENTINEL—Please announce my name as a candidate for Prosecuting Attorney for the thirty-eighth Judicial district, subject to the decision of the democratic nominating convention of April 9, 1892. N. D. DOUGHMAN.

ED. SENTINEL—Please announce my name as a candidate for renomination for the office of prosecuting attorney of the Thirty-eighth Judical district, subject to the decision of the democratic nominating convention, April 9, 1892. PHIL B. COLSHIER.

SHERIFF.

ED. SENTINEL—Please announce my name as a candidate for sheriff of Allen county, subject to the decision of the democratic nominating convention, April 9. EDWARD F. CLAUSSNIER.

ED. SENTINEL—Please announce my name as a candidate for county sheriff, subject to the decision of the democratic nominating convention, April 9. WM. A. MELCHING.

ED. SENTINEL: Please announce my name as a candidate for sheriff of Allen county, subject to the decision of the democratic primary, April 9. THOMAS MANNIX.

COMMISSIONER.

ED. SENTINEL: Please announce my name as a candidate for commissioner of Allen county from the First district, subject to the decision of the democratic nominating convention April 9 1892. JASPER W. JONES, Jackson Township.

SURVEYOR.

ED. SENTINEL—Please announce my name as a candidate for surveyor of Allen county, subject to the decision of the democratic nominating convention April 9. CHARLES W. BRANSTRATOR.

ED. SENTINEL—Please announce my name as a candidate for county surveyor of Allen county, subject to the decision of the democratic nominating convention April 9th. FRANK J. LORDIER.

CORONER.

ED. SENTINEL—Please announce my name as a candidate for coroner of Allen county, subject to the decision of the democratic nominating convention, April 9th. DR. M. DARROW.

ED. SENTINEL—Please announce my name as a candidate for coroner of Allen county, subject to the decision of the democratic nominating convention. April 9th. DR. A. C. BOSWELL.

ED. SENTINEL—Please announce my name as a candidate for coroner of Allen county, subject to the decision of the democratic nominating convention, April 9th. DR. L. T. STURGIS.

AARON LINCSEY

Comes to the Front With a Startling Letter.

Aaron Lischey sends THE SENTINEL the following letter, which we print as written.

FORT WAYNE, March 28th, 1892

Please State in your paper that I Extend my gratitude to the mayor of the City for the kindness he don to us and my fellow Citizens the order he is led to have the Saloon closed on Sunday And also to the officers for their obedience to the mayors orders for the saloons was wide open all day yester day, the Holey Sabbath day. Children from 8 o'clock in the morning Running past my House With Buckets and Bottels for Beer and Wiskey until 9 o'clock at night then the Devil and the Wiskey had a Quarle close to my house about 10 O'clock threw the Agency of the Devils hops Mr Editor Please state these Facts.

Yours Respectfully,
AARON LIS-
LEY

If you Don't like the Stuff your Self if you do please Skid the Devils.

Mr Henry Richardson, a retired farmer of Ypsilanti, Mich., says: "I have been troubled for several years with sciatic rheumatism I got no relief until I tried Hildond's Rheumatic Syrup. Six bottles entirely cure me. It has cured me of liver trouble. For sale by Bowser Bros.

It is said that there are more than fifty thousand people of Welsh birth in London.

DO YOU COUGH DON'T DELAY TAKE KEMP'S BALSAM THE BEST COUGH CURE

It Cures Colds, Coughs, Sore Throat, Croup, Influenza, Whooping Cough, Bronchitis and Asthma. A medicine to be taken pleasantly in first stages, and a sure remedy in advanced stages. Consumption. You will see the excellent effect after taking the first dose. Sold by druggists everywhere. Large bottles, 50 cents and $1.00.

Babies are always happy when comfortable. They are comfortable when well. They are apt to be well when fat; they worry and cry when thin.

They ought to be fat.

If your baby is thin, we have a book for you—CAREFUL LIVING—free.

Scott & Bowne, Chemists, 131 South 5th Avenue, New York.

Your druggist keeps Scott's Emulsion of cod-liver oil and hypophosphites; everywhere sold. 50c. 4

Advantages
—OF THE—
Union Central Life Insurance Co.

Has the lowest death rate, realizes the highest rate of interest on its investments, largest dividends to policy holders, no assets invested in railroads or other securities that fluctuate in value, policies incontestible and non forfeitable, no restrictions as to residence or travel, policies after three years are carried in force without surrender of policy or notice to company, endowment policies issued at life rates.

The above with the noted liberality of dealing with its policy holders, demonstrates the fact that the Union Central is the company to insure with

Chas. E. Everett,

General Agent,

Second Floor,

New Bank Building,

Fort Wayne, Indiana.

WASHBURN
Guitars, Mandolins & Zithers
in volume and quality of tone are the peer of any made. Warranted to wear in any climate. Solid throughout. Beautifully finished. Handsomely illustrated catalogue free with portraits of famous artists will be Mailed FREE.
LYON & HEALY, CHICAGO.

Shirts of Order.
A Perfect Fit Guaranteed.
MADE TO ORDER
P. G. KUTTNER,
144 Calhoun Street.

THE GOLDEN RULE
Is Mamma Uses SANTA CLAUS For clothes Faces too— It Can't be wrong To do to Dolly As Mamma Does to you!
USE SANTA CLAUS SOAP
MADE only by N.K. FAIRBANK & CO. CHICAGO. ILL.

FURNITURE :-: BUYERS.

Now is the time to furnish your house with some new and elegant designs of Chamber Suits, Parlor Suits Couches, Lounges, Fancy Rockers, Office Desks, Ladies' Desks, Carpets, Curtains, and so on, at prices way below their value.

As a leader we shall place on sale Monday morning, at 9 a. m.

50 ANTIQUE OAK CHAMBER SUITS!

Consisting of 7 pieces, for the small sum of $24.75, the price of the suit alone is $30. This sale is only limited to fifty suits, and no more than one suit will be sold to each buyer, as we positively guarantee these suits to be worth more than double the money.

Our Line of BABY CARRIAGES!

Are the finest ever shown in this city. Over 100 different patterns to select from, ranging in price from $4.50 to $50. We are sole agents for the Heywood Carriages.

You can't afford to miss seeing our elegant assortment of spring goods. This is by far the finest assortment ever placed under one roof. Our prices are always the lowest.

Chicago Furniture Co.,
27 East Columbia Street.

Mail Orders Receive Prompt and Careful Attention.

L. O. HULL, WALL -- PAPER.

Decorations, Room Mouldings, Window Curtains, Artists Materials, Window Glass, Paints, Oils, Varnishes, Brushes, Calcimine, Finalico, Etc., Etc.

Sign & House Painting,

Calcimining, Paper Hanging, Decorating, Etc
We offer you the finest work, with prompt service and the lowest prices.

Kindly examine the decorating of walls and ceilings, done by other parties, then permit us to show you our work, and judge for yourself, and we believe that your order will come to

90 CALHOUN STREET.

S. W. HULL, WALL --- PAPER!

WINDOW SHADES, ROOM MOULDINGS, ARTIST'S MATERIALS, PAINTS, OILS, GLASS, VARNISHES, ETC.

HOUSE AND SIGN PAINTING, PAPER HANGING.

CALCIMINING, GRAINING, ETC., ETC.

Particular Stress is Laid Upon the Excellence of our Hanging. We Employ none but First-Class Mechanics, and Guarantee the Highest Standard of Workmanship, Living Prices, Prompt and Courteous Treatment.

27 CLINTON ST. 27 CLINTON ST.

Do Not Forget INITIALS Nor NUMBER.

MASONIC TEMPLE.

FRIDAY, APRIL 1st.

Agnes - Wallace - Villa,

In the Great English and American Success,

'The World Against Her'

By FRANK HARVEY.

People's Popular Prices—25c, 50c and 75c. Seats Thursday.

Coming, "THE HENRIETTA."

WAH KEE & CO.,
TEA STORE.
Chinese and Japanese Bazaar.

Tea Imported right from the Old Country, guaranteed pure and sold at reasonable prices.

FIRST-CLASS LAUNDRY WORK.

8 West Wayne St.

Branch Laundry, 305 Calhoun St.

A. HATTERSLEY & SON,
PLUMBERS,

Steam and Gas Fitters,

48 East Main St.,

FORT WAYNE, - - - IND.

BRANCH OFFICES.

Subscriptions for THE SENTINEL can be left at the following places and will be promptly attended to. News items, want notices, etc will be received at this office if left at the branches; or business information can be obtained by telephone by calling at other branches:

WM. F. BENEKE—Drug store, 443 Broadway, corner Broadway and Lafayette, No. 528.
JAMES D. LEWIS—Drug store, 451 Calhoun street, North Side. Telephone, No. 266.
MARTIN H. WEBEL, Drug store, 314 Hanna street; telephone No. 363.

The Pennsylvania Station

Pennsylvania Lines.

Trains Run by Central Time

IN EFFECT NOV. 15, 1891.

Leave Ft. Wayne for	Leave Ft. Wayne for Sundays	Arrive
Valparaiso and Chicago	* 3 45 a m	8 20 a m
New York and Washington	* 5 15 a m	1 35 a m
Youngstown & Pittsburg	* 5 15 a m	1 35 a m
Lima and Toledo	* 7 00 a m	8 45 p m
Valparaiso and Chicago	* 7 30 a m	12 00 p m
Plymouth and Chicago	* 11 00 a m	* 2 45 p m
Valparaiso and Chicago	12 15 p m	6 20 p m
Canton and Pittsburg	12 40 p m	11 55 a m
New York & Washington	* 2 50 p m	10 25 a m
Pittsburg & Philadelphia	* 2 50 p m	* 10 55 a m
Warsaw and Tippecanoe	* 4 00 p m	1 40 a m
Valparaiso and Chicago	* 3 00 p m	* 7 45 p m
New York & Washington	* 5 20 p m	* 5 00 p m
Pittsburg & Philadelphia	* 5 20 p m	* 5 00 p m
New York & Washington	* 9 00 p m	* 5 45 a m
Pittsburg & Philadelphia	* 9 00 p m	* 5 45 a m
Valparaiso & Chicago, ex sun	Mon. 1 15 a m	

CINCINNATI, WABASH & MICHIGAN RY.
(The Michael Line).

Trains leave Warsaw going north.	Trains leave Warsaw going south.
No. 1, 6 50 p m	No. 2, 11 00 a m
No. 3, 11 00 a m	No. 4, 7 30 p m
	No. 6, 6 05 a m

W. H. BALDWIN, H. J. BOLD and T. A. Sunday only. Ekhart, Ind.

TIME TABLE

TRAINS CARRYING PASSENGERS LEAVE

FORT WAYNE.
Schedule of Aug. 16, 1891.

HOME MAIL.	DEPART
New York Mail Boston Limited, daily	5 45 am
Toledo Express, except Sunday	10 30 am
Atlantic Express, daily	5 55 pm
Local Freight	15 00 am

HOME WEST.	DEPART
Pacific Express, daily	3 45 am
Kansas City Express, except Sunday	11 00 am
Lafayette Accom'n, except Sunday	3 30 pm
St. Louis Express, daily	11 17 pm

INDIANAPOLIS TIME CARD.

Lv. Fort Wayne.	Ar. Indianapolis.
4 45 am	10 30 am
1 40 pm	7 25 pm
L. Indianapolis.	Ar. Fort Wayne.
15 am	10 00 am
1 10 pm	6 30 am
7 00 pm	4 25 am

Through New York Palace Sleeping Cars, dining car and new free chair cars on the New York and Chicago Limited. Through Cars on the Ohio and Buffalo sleeping car on Pacific Limited Express.

Kansas City Express and Cannon Ball has new free reclining chair cars and Pullman sleepers to Kansas City.

R. Townsend,
Passenger and Ticket Agent,
Fort Wayne, Ind.

LAKE SHORE & MICHIGAN SOUTHERN RAILWAY.—Fort Wayne Branch.

SOUTHWARD.	ARRIVE.
No. 102, Way Freight	3 25 p m
No. 158, Chi. Express & Mail	10 30 a m
No. 156, Detroit & Indpls Ex	3 55 p m
NORTHWARD.	DEPART.
No. 3, Way Freight	5 40 p m
No. 157, Express & Mail	11 45 a m
No. 159, Detroit & Indpls Ex	11 40 p m

FT. W., C. & L. R. R.

LOCAL TIME TABLE.
In Effect July 19, 1891.

Solid Trains between Ft. Wayne & Gettysville
New Castle & Richville
Through Connections to and from all points in the United States & Canada.

SOUTHBOUND. DEPART FT. WAYNE.

No. 2 Passenger	Arrive 11 45 am
No. 14 Passenger	" 10 15 pm
No. 12 Passenger	" 3 00 pm

SOUTH BOUND LEAVE FORT WAYNE.

No. 11 Passenger	Leave 7 30 am
No. 13 Passenger	" 2 55 pm
No. 15 Local	" 5 30 pm
Daily except Sunday, "Mixed"	" 7 00 am

FOR THROUGH RATES and general information call on

R. S. PHILLEY
Passenger Agent.
Or address,

M. O. PARKER, G. P. DALY,
Traffic Manager. Gen'l Pass. Agt.
INDIANAPOLIS, IND.

GRAND RAPIDS & INDIANA R. R.

Time Table for Ft. Wayne, Ind. Effect Dec. 13, '91.

GOING NORTH.

For Grand Rapids and Mackinaw	Lv 3 55 a m
	* 7 05 a m
For Grand Rapids	* 2 35 p m
From Richmond	* 10 00 p m

GOING SOUTH.

For Richmond and Cincinnati	Lv 5 45 a m
	* 1 00 p m
	* 11 10 p m
From Grand Rapids	Ar 7 15 p m

*Daily. Daily except Sunday.
All trains run by Central time.

NICKEL RATE.

The New York, Chicago & St. Louis R.R.

[Standard Time.]

	ARRIVE.	DEPART.
Cleveland and Buff. Pass. cast	1 30 pm	1 45 pm
Local Freight, east	4 20 pm	4 10 am
Chicago Passenger, west	1 45 pm	2 00 pm
Local Freight, west	8 50 pm	6 45 am

Trains daily except Sunday.

The passenger Equipment of this New Trunk Line is all new and is supplied with the latest appliances necessary to safe and comfortable travel.

Trains depart and arrive at Union Railway Depot, Van Buren street, Chicago, and N. Y. L. S. W. Railway Depot, Buffalo.

Liquor & Opium HABIT CURED
Home Treatment or Sanitarium. Physicians, Clergymen, Lawyers and all parts of the Country Write for particulars.
GEYER INSTITUTE,
Cincinnati, Ohio.

WALL PAPER
Samples & directions how to hang a clean paper sent
FREE
We have the largest stock in the country to select from at all prices. Painters and Paper Hangers Trade a specialty.
ROOT & SLAUTERBECK, Chicago, Ill.
16 & 18 Randolph St. 1 & 3 Clark St.

CONFIRMATION * SUITS!

We have just placed on sale several new lines of

Confirmation Suits!

In Tricots, Worsted Cheviots and Cassimeres, in Blue and Black and name prices such as none but the Manufacturers can offer. Bring your boys and samples to us Saturday---Compare goods and prices. We can and will save you money.

PIXLEY & COMPANY.

The only large clothing Manufacturers in the city.

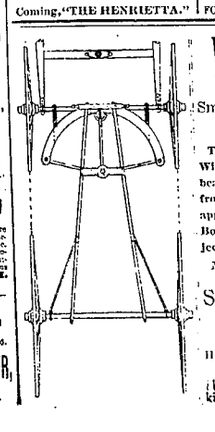

WE HAVE IT!

Smith's Patent Short Turning Gear.

The Only Short Turn Gear With a Reach, and where the bearing comes directly on the front axle, and by an ingenious application of a Slot at the King Bolt we have over come all objections to short turn gears.

Manufactured by the

Smith Carriage and Cart Company,

11 and 13 Clay St. - - Fort Wayne Ind

Painting and Repairing of all kinds a Specialty.

ROOT & CO.

The Cloak Department is Now Showing in Great Variety

THE BELL SKIRTS!

With and Without Bretelles!

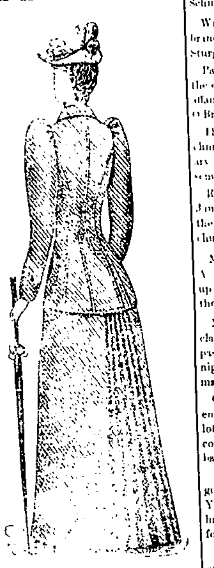

Made from FLANNELS, BEDFORDS and SERGES—

COLORS—TANS, DRABS, BLUES and BLACK, with

BLAZERS AND JACKETS

To match perfectly. These are THE thing for this Spring.

Ladies call and Examine them. You will find them low in price.

THE NEW YORK STORE.

Anthony Wayne post, G. A. R., has secured new quarters in the Trentman block, which will be fitted up in handsome style. The first meeting will be held next Friday evening at which time there will be muster. Members of the other posts have been invited to be present. Meetings will be held the first and third Fridays of each month.

Mr. and Mrs M M. M. Slattery left for Hot Springs last night.

Fort Wayne Sentinel.

TUESDAY, MARCH 29, 1892

The Weather.

WASHINGTON, March 29—Forecast till 8 p m Wednesday For Indiana Showers southerly winds warmer Wednesday morning

FRESH LOCAL LINES.

Hon J. M. Barrett is at Indianapolis

Hon R C Bell leaves today for New Orleans on a legal mission

Born to Mr and Mrs Frederick Schultze, of 52 John street a son

William F Geller has established a branch for his ice cream business at Sturgis, Mich

Patrick O Brien, of Huntington is in the city He came up to look after the affairs of his brother, the late Dennis O Brien

The ladies of the First Presbyterian church will be entertained at a missionary tea Friday evening at Westminster seminary

Rev Lloyd W Tompkins, of St James church, Chicago, will be heard at the "Quiet Day" services of Trinity church tomorrow

M J Clear, B N O Stout, M Feeser, A L Cook and Fred Plessinger made up a party of Blufftonites who dined at the Randall last evening

Miss Grace Mungen who has had a class in dancing at Auburn, Ind, the past season closes her school tomorrow night and will give a grand ball masque

George D Adams, secretary of the encampment committee, has received a lot of badges to be worn by the various committees and the delegates The badges are beauties.

Ford Young, of Toledo, who was the guest of his parents, Mr and Mrs. John Young, of 99 North Harrison street, has returned The young man is a foreman in the Lake Shore yards

The funeral of Brakeman Hassinger, at Wolcottville, last Saturday, was a very impressive affair. A large number went from here in special cars Rev. J. V. Updike preached the sermon.

J J White left over the Wabash last evening for Saginaw, Mich, from which place he goes to St Louis, where he will join his wife, who has been at Hot Springs, and they will return home in about ten days.

Journeymen Barbers union No. 14, held a meeting last night and accepted to membership Henry Lauer, of East Washington street, and Mr. Guard, of Hanna street A fine new suit of furniture is being put in their hall, 140 Calhoun street

The O K. club, consisting of Misses Minnie Butler, Lavina Gokey, Francis Gokey, Dora Lourent, and Messrs. Dave Butler, Jule Lourent and Will Werdein assembled last evening at the home of Mr. and Mrs. Thomas A. Richardson, who reside near Hadley on the place known as the Gocke homestead, and a very pleasant time was had.

Jacob Pirson, of South Wayne avenue, who underwent an operation for relief from an abscess on the lungs, as a result of pneumonia, is in a fair way to recover. Mr. Pirson's malady was of so peculiar a nature that he was obliged to sit up all the time. A gallon of fluid was taken from the abscess, relieving him to such an extent that he can now lie down.

S S Kern, of M[illegible] is very ill

Born to Mr and Mrs [illegible] of Wall street a son

W W Borges and sons of Montpelier, are at the Aldine

Emmett Lowers has been at Dayton Ohio, on business several days

Dr J W Keeney and Dr E E Hall, of Indianapolis are at the Aldine

Father Mossman of St Peters church is out of the city on business

Miss Stella Havens, chief operator in the central telephone office, is seriously ill

Mrs H C Olinger, of Garrett, is spending a few days with J B Olinger and wife in the east end

Geo H Loesch, the Barr street druggist, has recognized the coming of spring by starting his soda fountain

George McFerson has taken a position as traveling salesman for William F Geller, the Broadway baker and confectioner

F M Berkey, of Kansas City who was the guest of his sister, Mrs O G Hutchinson of West Main street, has returned home

H Gerke has resigned as supervisor of district No. [illegible] Wayne township and the trustee has appointed Charles Moellering to succeed him

The Democratic City Central committee will meet at the city hall this evening at 8 o'clock All members are expected to be present

The members of the T H E club will meet this afternoon with invited ladies to make arrangements for a German, to be given immediately after Easter

Frank Hatfield and wife and Rolly Gyre, of Defiance, are at the bedside of their father, Samuel Gyre, who is lying quite ill at his home on New Haven avenue

Broadway Park addition has been laid out into lots It is situated near the High banks Several new homes will be erected in the addition the coming summer.

Will M. McKinnie left for Hot Springs last evening over the Wabash and he will return in a few days with his wife and children, who have been there some time

The Logansport Pharos says "Carl P. Swain, formerly telegraph editor of the Journal, now filling a similar position on the Fort Wayne Journal, was in town over Sunday."

The Huntington Democrat says "Miss Alice Drummond went to Fort Wayne on Saturday evening and will visit the families of her brothers, Charles and Harry Drummond, in that city for a few days

The barn belonging to E J Lennon, of West Wayne street, was entered Sunday night by some unknown person and a valuable horse turned loose. The sheriff was at once notified and today the horse found and returned

The young people of the English Lutheran church on Sunday organized a social and historical society with the following officers: President, Carl Siemon; vice president, Miss Lena Hoffer, secretary, Miss Maggie Goshorn; treasurer, Ronald Dawson

Diedrich Reckeweg, who resides in Milan township, had a terrible experience in the electrical storm while driving homeward last Saturday evening. A lightning stroke laid both his horses dead at his feet and stunned him so badly that it was several hours before he was revived

Miss Minnie, the bright daughter of Mr. and Mrs. George Butler, who has been visiting at her home near Hadley, has returned to the city and is again at No 64 Wells street. Her friends at Hadley regret her departure and hope she will soon return home to stay. She is especially missed by members of the O. K. club.

The Richmond Telegram says: "The representatives of Sol Meredith Post, G. A. R., to the state encampment at Fort Wayne, will leave here, over the Grand Rapids and Indiana road, on Tuesday, April 5. They will be accompanied by the Knightstown and Rushville posts, and the Juvenile band of the Soldiers' and Sailors' Orphans Home, near Knightstown."

Last Sunday, the 27th inst., at the home of J. B. Olinger and wife, on New Haven avenue, a party of friends were enjoyably entertained in honor of the ninth anniversary of the marriage of the host and wife Among those present were H. Barner and wife, H. W Kruse and wife, J. Boyle and wife, L F Kruse and wife J. Zuber and wife, Peter Perrigay and Mrs. H. C. Olinger, of Garrett.

Great preparations are being made for the G A R encampment to be held Tuesday, Wednesday and Thursday of next week in this city. Everything points to a successful meeting Tomorrow the work of decorating Princess rink in bunting, flags, etc., will be commenced, and other arrangements will be pushed vigorously The encampment is going to be a much greater meeting than many have an idea of

Capt. C Hettler, Jacob Klett, William Hahn, Edward Baltes and Frederick Roth, of this city, and Captain Hettler's brother, C. L. Hettler, of Marion, Ind, make up a pleasant party of European tourists to leave this city for New York, Thursday evening. At noon, April 5, they will sail for Liverpool on the North German Lloyd steamer, Havel. Captain Hettler's duties on the Fort Wayne road will be cared for during his absence by Mr. F. D. Casanave and Mr. John Brown.

Harry Keplinger has been appointed cashier of the new White bank and will begin his duties with the opening of the new institution. Mr Keplinger is a popular and capable gentleman He has had long experience with books having been for thirteen years with the wholesale house of Keil Bros, and for the past five years with the Hamilton National bank Mr Keplinger's sterling worth has not been over estimated in his appointment to the high and responsible position of cashier of the White bank He deserves the recognition he has received.

Dr D W Moffat left yesterday for Madison

J E Heath, of Elwood, Ind, is here on business

Henry Ciderick returned from Auburn this afternoon

Born to Mr and Mrs E Mather, of East Jefferson street a son

Michael Nolan and Thomas J. Newkirk, of Rushville are in the city.

Clifford Cherry has taken a position with Frank Edmunds, the electrical supply dealer

The ladies auxiliary of the city Y. M C A, will meet in the parlors tomorrow afternoon

Robert Dreibelbiss is entertaining his cousin Edward Saeurer, a harness dealer, of Bluffton

Mrs F C Spiegel, 106 Broadway, has returned from Chicago, where she purchased spring millinery stock.

Daniel Wandall, a barber, of Bluffton, and W H Bennett, an eating-house proprietor of the same place, are in the city

The Temple announces but one attraction this week, Friday, April 1 when "The World Against Her" will be presented

Tonsorialists Charles Hunker, of the Y M C A shop, and Ed Rapole, of Ehrman & Gellers, are slowly improving in health

The literary society of Salem Reformed church meet Thursday at the home of Miss Berthe Ritter, on East Creighton avenue.

Fred Eckart and Murry Hartnett left this morning for Chicago on the limited Mr Hartnett goes up to close a big real estate deal.

Brainerd Rorison, assistant general manager of the Fort Wayne Electric works, has returned from New Orleans. His family is still in the south

Chief Henry Hilbrecht is having the fire alarm lines rebuilt on East Washington street and Maumee avenue The fire department boys are doing the work

Rev. Father Weichman, one of the most talented and widely known divines in Indiana, has been transferred from Grass Creek to the Frankfort parish.

William Niebergall, a student of the International business college, had one eye badly disfigured by a ball. He received the injury while practicing at League park.

Rev. W C Murray, a young minister well known in Fort Wayne, was married last evening at Gilead, Miami county. Rev Murray attended Fort Wayne college

The Young People's Endeavor society of the Church of God have given their pastor, Ernest H. Shanks, a handsome purse of $32 as a thank offering and gift of appreciation.

Al Shrumpton has been awarded the contract for the new club house of the Fort Wayne club, his bid being the lowest. He will put up the building for $14,000 and the work will soon be commenced.

Sunday afternoon the Bob-o-Link club held a meeting and elected the following officers: James Ryan, president, George Harverly, vice-president; Sid Throckmorton, secretary; Henry Lauer, treasurer

Hon Charles McCulloch who has been prostrated several days past, was able to be out and enjoy the fresh spring air a short time this afternoon. Mr. McCulloch underwent a surgical operation Sunday.

Ex-Senator John D. Sarnighausen, the veteran editor of the daily Staatz Zeitung, is confined to his room with a severe attack of erysipelas. Mr. Sarnighausen is held in high esteem by our citizens and all wish for speedy restoration to health

Captain W. W. Mungen and Lieutenant Ranke have returned from Indianapolis, where they attended a meeting of the First Regiment. The Zollinger battery has the assurance that it will receive a new breech loading artillery gun to cost $3,500.

A L. Cook, Wm Guoynes, Mac. Locard, Alf. Stout, Augh Kapp, George Ogden, Josiah Feeser, Aenry Workman, Geo. Seabold, Jas. Foncannon, Fred Stevens, W. H. Bennett, Morris Feeser and Ernst Weicking, of Bluffton, were in attendance at the Phoenix lodge, K. of P banquet last night.

Charles Starr the postmaster at Maysville, was among the visitors at the session of Phoenix lodge, K. of P., last evening Mr Starr's hotel at Maysville is a popular stopping place of Fort Wayne wheelmen, and the many who have partaken of Mrs Starr's appetizing meals will be interested in knowing that the lady has just recovered from a critical illness.

At a meeting of the relief union yesterday afternoon arrangements were made to extend the work and Miss Nannie McLachlan was engaged as assistant to Miss Eckels. This will give Miss Eckels an opportunity to visit the poor and destitute almost her entire time An important meeting will be held next week for the purpose of making arrangement to commence the new building

Business Manager Frank Stouder, of the Temple, and A. B. White, went to Columbia City yesterday and made the return trip on bicycles They rode the Warwick pneumatic wheel along the Pennsylvania railroad track, making the trip in a remarkably short space of time It was a novel trip. The young men rose fresh as larks this morning and felt invigorated rather than fatigued on account of their journey.

Louis N. Anderson, for five years a student at Taylor university, left today for Chicago, where he will enter the new Chicago university, to take a four years' course in the classical department Mr. Anderson can speak five different languages His aim is to be one of the finest physicians of the land. He has been connected with The Sentinel nearly five years. With the energy and push he possesses, there is no doubt but that his aim will be rewarded In his departure from the city he has the best wishes of his many friends.

B F Feach of Louisville, Ky., is in the city.

The four year old daughter of Mr and Mrs John Conahan is very ill with bronchitis and brain fever

E W Ferris, a hotel man of Garrett, Ind, is at the New Aveline He is accompanied by P Behler of the same place

Fishing season at Rome City has opened in earnest George Moore, of that place, caught forty three fine bass at West lake yesterday

All the young men of the city are invited to the city department of the Y M C A tonight The entire building will be open to all Come and meet Dr. Hawks

Pat Rooney, the well known Irish comedian, died of pneumonia at New York City yesterday afternoon Pat Rooney was for years one of the most popular stars on the stage and was seen often in this city Mr Rooney leaves a wife and six children

The city offices will be moved to temporary quarters in the old building of the Old bank some time in April, and the work of tearing down the north portion of the city hall building, to make room for the new city hall, will be commenced soon afterward The council meeting will be held in either of the county court rooms

The Degree of Honor No 2 gave an entertainment and social last evening at the A. O. U W hall, No 138 Calhoun street, and the affair abounded in features most enjoyable. After a literary and musical program had delighted the large audience, a supper of surpassing excellence was partaken of and the affair wound up a big success in every particular.

Willie Wellmeier was surprised last evening at the family homestead on Superior street by the appearance of a number of friends to remind him of his seventeenth birthday anniversary. Those present were the Misses Mattie Manabroeker, Callie Swarz, Victoria and Bertha Latham, Ida Miller, Eva Minser and the Messrs. Fred, Paul and John Hazzard, Mandus Hays, Gust Miller, Willie Wellmeier and Louie Linker.

"What, you coughing yet my friend?" "Of course! My cold is no better." Well, don't stand on the order of going, but go to the druggist and get a bottle of Dr. Bull's Cough Syrup, quick." He went, and he was straightway made happy.

For burns, scalds and other wounds Salvation Oil has proved itself to be the best remedy ever used. All druggists sell it for 25 cents a bottle.

Another Reduction in California Canned Goods.

3lb cans California Apricots, 16c can.
3lb cans California Peaches, 20c can.
3lb cans California Green Gages, 15c can.
3lb cans California Pears, 20c can.
3lb cans California White Cherries, 23c can

FRUIT HOUSE.

Special Bargains for tomorrow's Aniversary Remnant Day Sale at Wolf's.

Pacific Concert Hall, Monday, March 28, and during the week every afternoon and evening the performance will commence with Our Monster 1st Part introducing songs, medleys, comical jokes, witty sayings, concluding with a grand finale by the company. Our incomparable Olio will open with the first appearance of Miss Nellie Sutton, the sprightly serio-comic. The eccentric comedian, Mr. Billie St. Clair, in his specialty all sorts. Miss Marion Wood, the serio-comic gem. Miss Louise Havens, the silver voiced vocalist The entertainment will conclude with the Rays, Geo. W., and Aggie, America's greatest society sketch artists, in their own original creation, Stage Struck, introducing their own original songs, medleys, &c. Doors open at 1:30 and 7 p.m. Performance begins at 2:30 and 8 p. m. Remember the date, Monday, March 28. Free, admission, free.

California London Layer Raisins.

200 boxes more, just received. Choice new goods, $1 30 for 20lb boxes. Never in the history of the country have they sold so low.

FRUIT HOUSE.

Special Bargains for tomorrow's Anniversary Remnant Day Sale at Wolf's.

Where and What to Buy.

Do you want a piano? Do you want a Weber, the finest in the land, or do you want a Wheelock, which is endorsed highly by everybody who has heard the instrument. Or do you want a Packard organ, or second hand instruments. If you do be wise and go around to Jacobs & Conklin, 210 Calhoun street. They don't do much talking but they are working up a fine trade just the same. A new stock of pianos has just arrived. tues&sat tf

Anniversary Remnant Day Sale with great Bargains tomorrow at Wolf's.

The Mortgage Bank and Investment company, of Fargo, North Dakota, write us that they have farms for sale which they have obtained at very low prices under foreclosure which they will sell at from $4 to $7 per acre accepting $50 when the contract is made, the balance to be paid in yearly installments. Most of these farms have considerable of the land under cultivation and houses and barns already built. They also say that they will lease sheep and cattle on shares to the party purchasing the farms. This would seem to be a prime opportunity for ambitious young men to obtain a start in life

Anniversary Remnant Day Sale with great Bargains tomorrow at Wolf's.

Mrs. F C. Spiegel, 106 Broadway, is now ready to show the ladies a very nice line of Pattern hats and bonnets.

Special Bargains for tomorrow's Anniversary Remnant Day Sale at Wolf's.

Get six of Stanton's confirmation photographs for $1.00. Proofs shown and satisfaction guaranteed. 28-9 31 1

Anniversary Remnant Day Sale with great Bargains tomorrow at Wolf's.

OUR CONFIRMATION SUITS.

OUR CONFIRMATION SUITS. OUR CONFIRMATION SUITS.

They Can't Touch Us.

No other concern in this city will show you half as many styles and qualities in

Confirmation Suits!

As we are prepared to place before you this season, and, as for prices, Honest, Low Prices for good well made clothing we recognize no competition in this market. The samples of goods and prices we have sent out this season speak for themselves and already our sales for these suits are simply phenomenal.

Trecots,
Corkscrews,
Cheviots,
Wide Wales,
Cassimeres,
Clay Worsteds
and Diagonals,

—IN—

Either Blue, Black or Blue-Black,

Prices ranging from $6 to $15.

FUR STIFF HATS.

We are closing out several lines of broken sizes in fine fur stiff hats that are worth $3, $2.50 and $2 for the small price of

$1.37.

See Them in Our Show Window

Sam, Pete & Max.

Ft. Wayne Gone Wild!

Over the Big Excitement and Big Bargains at the

MASSACHUSETTS SHOE CO'S.

GREAT REMOVAL SALE!

—OF—

Boots and Shoes.

Bigger Bargains Than Ever.

READ! READ!

Ladies' Oxford Walking Shoes, see them, only 50c.

Men's $3 and $4 Shoes now going at $1 99

Ladies' $3 and $4 Shoes now going at $1.85.

Misses' $1.50 and $2 Shoes now going at $1.23.

And Millions of other BARGAINS This Week at the

MASSACHUSETTS'

Great Clearance Sale!

36 Calhoun Street.

Fort Wayne, Ind.

Bargains in Bicycles.

Victor Safety, $95.00; New Mail, $70 00.
Warwick, $65.00; Swift, $75.00, Giant, $50 00
Ladies Warwick, $85.00; Hartford, $60.00.
Three Diamond Warwicks, like new, $110.00 each
Ordinaries, $30.00 to $45.00.
Columbia Tricycle, $75.
Swift Tandem, $100.00.

A. B. WHITE CYCLE CO.
15-tf 101 Calhoun street.

Mr W H Vermilza, of Paulding, Ohio, has accepted a valuable business offer to go to New York. He had rented Mr. O. P. Morgan's cozy East Washington street house for a year. Any one seeking a comfortable house with all modern improvements and in the best of repair, will find such at 50 East Washington street.

GLUTTING, BAUER & HARTNETT,

Insurance, Real Estate, Loans and Abstracts,

Buy, sell and manage property on commission. Improved and unimproved property in all parts of the city at a bargain. Money to loan at cheap rates of interest. Collect rents and pay taxes. Care and management of property solicited. Office, 55 Clinton street.

21-10t

Keep your system in a healthy condition by using Lincoln Tea and it will prevent La Grippe. For sale by all Druggists.

Nothing but the purest soap, water, starch and blue are used at Fort Wayne Steam Laundry, 46 West Main street. All the latest improved appliances for doing first-class work without injury to the fabric are used. Phone 382

W. B. PHILLIPS,
Proprietor.

SPRING STYLES!

HIS SUIT SATISFIES HER.

Don't put up with a suit which is nine-tenths right and one tenth wrong; it's just about as easy to have it perfect as it is to have it imperfect and a good deal more satisfactory.

The Nobbiest Spring Styles just received at

A. FOSTER,

No. 15 West Wayne St.

THE NEW STATEN ISLAND DYE WORKS

REMOVED

TO

45 East Main Street,

One Door East of Shuman's.

THE PEOPLE'S STORE,

(Pixley & Long Block, East Berry Street.)

LOADED WITH NEW GOODS!

We have just received, Special for Easter Trade.

200 Pieces of White Embroidered Flouncings!

Extra Good value at 50c, 75c, $1, $1 25 and $1 50 yard

72 Pieces of White and Cream SASH RIBBON,

Much Under Regular Price at 25 and 50c yard

Also Confirmation Veiling, White Gloves, White Hosiery.

And a magnificent assortment of White Lawns India Linens and striped and Checked White Goods

New Dress Goods, 25c, 38c, 50c, 75c and $1 yard. Cashmeres, Bedford Cords, Rayette Cords, Chevron Cloth, Etc., Etc.

In all Shades of Tan and Grey. Also Cream and White

Just opened up a handsome line of Figured and Plain

CHINA SILK, Black and Colors.

LADIES' JACKETS AND CAPES!

Are selling rapidly with us, because we have the CORRECT STYLES in all the new shades of Tan, Grey, Etc, in fact, the best assortment in the city and the

LOWEST PRICES ON THEM. Don't Fail to See Them.

Hosiery and Underwear Departments!

Are now replete with all the New Spring Goods

LACE CURTAINS AND PORTIERS!

Madrass and Swiss Draperies, Scrims and Silk Lines

Big New Stock Now on Sale!

One Price to All.

BEADELL & COMPANY,

THE PEOPLE'S STORE.

BEST LIGHTED STORE in the CITY.

FOR SALE!

5-room dwelling good condition, full lot, near Nickel Plate railroad. Price $1,000.

10-room two story frame dwelling with modern improvements, in good condition, on West Wayne street, full lot. Price $5,500.

8-room house, lot 60x150 near Broadway, West Wayne street. Price $8,000.

8 room house on Fairfield avenue with all modern improvements; corner lot, 50x150 feet, large barn, hot and cold water, cedar block street. Price $3,250.00.

7-room dwelling on Hendrick street, good new house, will sell at a bargain. Price $1,600.00.

3-story brick store room on East Columbia st., near Calhoun st., 20 or 40 feet joining. Price $6,500.00 each.

3 room dwelling near Lakeside, full lot, new house, will sell on monthly payments. Price $1,000.00

6-room dwelling on Baltes avenue, only five minutes walk from court house; full lot, new house; will sell on monthly payments of $12 per month. Price $1,300.

4-room cottage, corner Hayden and Gay sts.; new house, lot 35x150. Price $1,300.

R. L. ROMY,

Room 22 Bank Block

TO CONTRACTORS.

Sealed proposals will be received by the common council of the city of Fort Wayne at the council chamber, until Tuesday the 26th day of April 1892 for the following work:

For constructing a 3½ foot double ring brick sewer with the necessary man holes, catch basins and connections on Barr street from the brick sewer now constructed on the south side of New York, Chicago and St. Louis railroad to the brick sewer on the north side of said rail road.

For constructing a 15 inch clay pipe sewer with the necessary man holes, catch basins and connection in the alley between Washington street and Jefferson street from the brick sewer on Webster street to Ewing street.

For grading to a width of 17 feet and relaying the brick sidewalk to a width of 6 feet on the east side of Fairfield avenue from Duryea street to Creighton avenue.

For grading to a width of 17 feet and relaying the brick sidewalks to a width of 6 feet on the east side of Fairfield avenue, abutting on lot 17, Hoagland and William's addition.

For grading to a width of 10 feet and paving with brick to a width of 4 feet the sidewalks on the east side of Fox street from Taylor street to DeWald street.

For grading to a width of 10 feet and paving with brick to a width of 4 feet the sidewalks on the west side of Fox street, from Taylor street to Walnut street.

For grading to a width of 19 feet and relaying the brick sidewalks to a width of 6 feet on the west side of Calhoun street, from Suttenfield street to Creighton avenue.

For grading to a width of 17 feet and relaying the brick sidewalks to a width of 6 feet on the west side of Fairfield avenue, from Walnut street to Poplar street.

For grading to a width of 12 feet and paving with brick to a width of 6 feet, the sidewalks on the west side of Warsaw street, from Sutton field street to Pontiac street.

For grading and paving Wayne street, from the east line of Hanna street to the west line of Hanover street, to a width of 32 feet, with vitrified paving brick, on a foundation of broken stone 6 inches deep after rolling, and a cushion coat of sand two inches deep, and curb both sides of said street with stone curbing 4 inches thick and 18 inches wide.

Plans and specifications can be seen at the office of the city civil engineer where all information concerning the work may be had.

The common council reserve the right to reject any or all proposals.

By order of the common council.

F. M. RANDALL,
City Civil Engineer.

1329 25-12-19

Spring Opening!

Grand display of the latest and Choicest Spring Fashions in

FINE NECKWEAR, HANDKERCHIEFS & MEN'S FURNISHING GOODS!

Complete lines in all departments

Exclusive agents for the celebrated

MILLER HAT!

Meyer & Niemann,

142 Calhoun Street.

J. E. GRAHAM, Attorney at Law. FRED V. GRAHAM Notary Public

Law, Loan, Insurance and Abstract Office.

James E. Graham & Son

Insurance, Real Estate, Loan, Collecting Rental Agents.

Insurance, Abstracts and Loans a Spe[illegible]

Room 25 Bank Block, Fort Wayne.

SPRING STYLES!

Which are New, Nobby and the very latest patterns.

—IN—

Suitings,
Overcoatings,
Trowserings,
Fancy Vestings.

RABUS

MERCHANT TAILOR!

16 West Berry St.

ALL Hotels —AND— Bakers PROSPER

By Using Our Baking Powder.

ONLY 25 CENTS.

PURE CREAM-TARTER BAKING SODA AND SPICES.

Our Baking Powder is used by all the leading Bakers and Hotel-keepers in the city.

Meyer Bros & Co.,

DRUGGISTS.

Big Reduction In

Bicycle Supplies.

75 cent Bells reduced to	$ .35
85 " " " "	.60
$1.50 " " " "	1.00
$2.00 " " " "	1.50
$2.50 " " " "	1.75
Cycle Ho[illegible]	1.75
$6.00 Lanterns reduced to	4.75
$5.00 " " "	4.00
$4.50 " " "	3 25
$2.00 " " "	1.60
$1.50 " " "	1.00
25 cent can of oil " "	15
40 " " " " "	.25
Safety Bicycle Stands	.80
Cycle Enamel	40

Everything Reduced from 25 to 50 per cent.

A. B. WHITE CYCLE CO.,

101 Calhoun St.